BLOCKHOUSE 1954

GEN

ALLEN COUNTY PUBLIC LIBRARY
3 1833 01806 4748

GENEALOGY
977.102
T57U,
1954

Digitized by the Internet Archive
in 2011 with funding from
E-Yearbook.com

http://www.archive.org/details/blockhouse1954univ

Dedication

This book is dedicated to those students who have through both academic and non-academic activities given unselfishly to their University and fellow students.

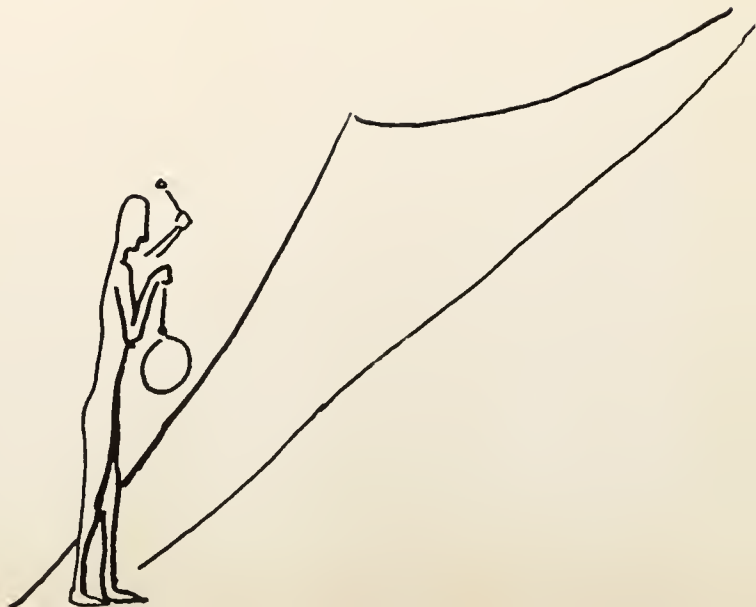

RICHARD O. YOUNG
Editor-in-Chief

THOMAS R. WOODRUFF
Business Manager

JAMES A. BRUNNER
Adviser

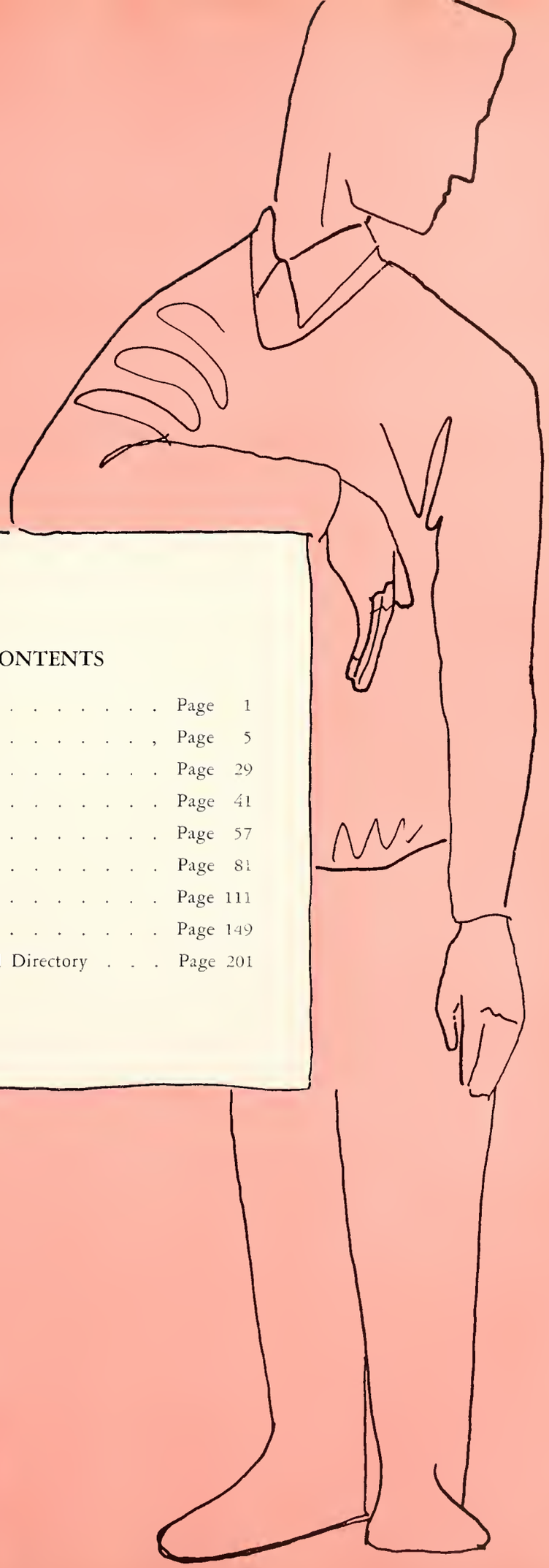

CONTENTS

Dedication . . . . . Page 1
Classes . . . . . , Page 5
Administration . . . . . Page 29
Faculty . . . . . Page 41
Sports . . . . . Page 57
Year In Review . . . . . Page 81
Greeks . . . . . Page 111
Organizations . . . . . Page 149
Advertisements and Directory . . . Page 201

CLASSES

Senior Class

Although graduation means the end of college life, the past few years will always hold pleasant memories for the seniors.

The success of the class activities is largely due to Chuck Finley, president. He was aided by Ed Sadd, vice-president; Sally Ames, secretary; and Bob Drake, treasurer. The majority of the senior activities occurred during senior week. During seven short days the class sponsored a picnic, breakfast, convocation, banquet, prom, and baccalaureate service.

Because of the knowledge and experience which the University has imparted to its students, the seniors can look forward to the coming years with the confidence that happiness and success are within their reach.

President
Charles Finley

Vice-President
Adeb Sadd

Secretary
Sally Ames

Treasurer
Robert Drake

ADAMS, BENJAMIN—B.B.A.; Omega Psi Phi, Sec.; Young Dem. Club; United Nations; YMCA.

AMES, SALLY—B. Ed.; Alpha Chi Omega; Sec. of Senior Class; Phi Kappa Phi; Kappa Delta Pi, Pres.; F.T.A.; YWCA; Ellen Richards Club; Spanish Club; Panhellenic Council; Homecoming Dance Comm.; Christmas Dance Comm.

ANDREWS, ROBERT—B.B.A.; Phi Kappa Psi, V. Pres.; Alpha Kappa Psi, Master of Ritual; Canterbury Club, V. Pres.; YMCA; Am. Marketing Assoc.; Homecoming Dance Chairman.

ANDRZEJEWSKI, DAVID—B.S.; Freshman and Varsity Football.

ANSLEY, WILLIAM—B.S. Engr. Phys.; Joint Student Branch of A.I.E.E. and I.R.E., Sec.; Tau Beta Pi.

APPLEMAN, BEATRICE—B.S. Pharm.; Alpha Chi Omega, Ass't Treas., Treas.; Kappa Gamma; Am. Pharm. Assoc., Editor "Powder Paper," Sec., Pres.; Phi Kappa Phi; Cornelia Roulet Award; Beta Beta Beta; Tower View Club; Inter Nos (Girls' Dorm.), Pres.; Blockhouse, Senior Editor; Const. Comm.; Senior Picnic Comm.

SENIOR PICNIC COMMITTEE
Bee Appleman and Ted Ball

ARTHUR, RAYMOND—B.B.A.; Stu. Bar Assoc.; Alpha Kappa Psi; Newman Club; YMCA; Track; W.S.S.F.

ASLANIAN, MARGARET K.—B.A.; Pi Gamma Mu; Poetry Club; Internos; Foreign Stu. International Club.

AUBRY, ROBERT—B.S.M.E.; Kappa Sigma Kappa, Serg. at Arms; Am. Soc. of Mech. Engr.; Lutheran Stu. Assoc.; Freshman and Varsity Football.

BAKER, RICHARD—B.B.A.; Theta Chi; YMCA; Young Repub. Club.

BAINBRIDGE, JANE—B. Ed.; Chi Omega, Pres.; Phys. Ed. Majors Club, Treas.; F.T.A.; Kappa Delta Pi; Phi Kappa Phi; YWCA; W.R.A., V. Pres.; Red Cross; May Day Comm.

BAILIFF, ROBERT—B.B.A.; Alpha Sigma Phi; Young Repub. Club.

BALL, THEODORE—B.S. in Pharm.; Phi Kappa Chi; Kappa Psi, Historian; Phi Kappa Phi; Beta Beta Beta; Am. Pharm. Assoc., V. Pres.; Dorm "M" Club; D-N-W Club; Senior Picnic Comm.

BARCELONA, CHARLES — B.B.A.; Am. Marketing Assoc., Newman Club; Mil. Sci. Club; Collegian; D-N-W Club; Varsity Football; Scabbard and Blade; Co-Chr., Senior Dance.

BARCELONA, NANCY — B. Ed.; Alpha Chi Omega; F.T.A., Sec.; Student Council; Peppers 3, 4; Sigma Alpha Omega, V. Pres.; Newman Club, Sec.; I.R.C., V. Pres.; Chimes Club, Treas.; Rocket Band; Majorette; Blockhouse, Subscrip. Editor; Ellen Richards Club; YWCA; Bel Canto; Collegian; El. Ed. Club; Chr., Christmas Dance; May Day Comm.; W.S.S.F.; Stu. Council Variety Show; Chr., J-Hop; Fr. Dance Comm.; Fr. Elections Comm.; Univ. Theatre; 1952 R.O.T.C. Queen Attendant; Radio Workship; Who's Who.

BARGAHISER, KENNETH—B.B.A.; Varsity Football.

BARKIMER, MARTHA—B. Ed.; Zeta Tau Alpha, Historian; El. Ed. Club; F.T.A.; J-Hop Comm.; Christmas Dance Comm.

BATCH, MELVIN—B.S. Engr. Phys.; Theta Chi, Sec.; Ohio Soc. of Prof. Engr.; I.R.E. and A.I.E.E.; Phi Kappa Phi; Tau Beta Pi, V. Pres.; Pi Mu Epsilon, Sec.; Delta X; Lutheran Stu. Assoc.

BATTIE, PHYLLIS—B. Ed.

BAUMANN, VICTOR—B.B.A.; Alpha Kappa Psi, V. Pres.

BEDDOES, JOHN—B.B.A.; Sigma Phi Epsilon; Rocket Band; Univ. Band.

Lil Sanderson, Bernie Judis, Julian Mack

BELL, JANET—B. Ed.; Pi Beta Phi, Sec.; El. Ed. Club, V. Pres.; W.R.A.; YWCA; Wesleyan Club; Fr. Dance Comm.

BENDER, SUSAN—B. Ed.; Chi Omega; F.T.A.; YWCA; El. Ed. Club; Red Cross; W.R.A.; Standing Elections Comm.; Univ. Theatre.

BENDLIN, BEVERLY—B.A. in Ed.; Zeta Tau Alpha, Sec.; F.T.A.; Lutheran Stu. Assoc.; YWCA.

BENSON, J. THOMAS—B.S.; Sigma Alpha Epsilon; Phi Gamma Delta; Phi Eta Sigma; Alpha Epsilon Delta; YMCA; Univ. Theatre.

BINS, ROBERT—B.S.M.E.; Am. Soc. of Mech. Engr.; Am. Soc. for Testing Materials.

BODENMILLER, THEODORE—B.B.A.; Sigma Phi Epsilon; Alpha Kappa Psi; Bus. Ad. Club; Am. Marketing Assoc.

BODENSTEDT, JOSEPH—B.B.A.; Alpha Phi Omega; Newman Club; Sailing.

BOJINOFF, THOMAS—B. Ed.; D-N-W Club; Lutheran Stu. Assoc.; YMCA; F.T.A.; Veterans' Club.

BOURDO, MAURICE—B. Ed.

BOWMAN, RONALD—B.B.A.; Sigma Alpha Epsilon.

BOYD, ROBERT—B.S.; Beta Beta Beta; Alpha Epsilon Delta, Pres.; German Club; Newman Club.

BRACKEN, COLLEEN—B.B.A.; Pi Beta Phi, Treas.; Newman Club; Young Repub. Club; W.R.A.; Christmas Dance Comm.; May Day Chairman; Campus Conference on Religion; W.S.S.F.; Student Council.

BRANDEL, MARY JO—B. Ed.; Chi Omega, Scribe; El. Ed. Club; F. T. A.; Repub. Club; Newman Club; W.R.A.; Fr. Dance Comm.; May Day Court Attendant.

BRAWNER, GEORGE—B.B.A.; Alpha Phi Alpha; Canterbury Club.

BROOKENTHAL, ALBERT—B.S. in Pharm.; Alpha Zeta Omega, Treas.; Am. Pharm. Assoc.

SENIOR CEREMONIAL COMMITTEE
Marian Krause and Richard Young.

BROWN, GLORIA—B.A. in Ed.; Spanish Club; Inter Nos Club.

BRUNS, CARL—B.S.E.E.; Am. Soc. of Civil Engr., Sec.; Am. Soc. of Mech. Engr., Sec.

BUTZ, GEORGE—B.S.; Alpha Epsilon Delta, V. Pres.; Beta Beta Beta; Raoul Floripe Memorial Award; German Club, Pres.; Young Repub. Club.

CALCAMUGGIO, MILTON—B.S.E.E.; Tau Kappa Epsilon; I.R.E. and A.I.E.E.; Pershing Rifles; Lutheran Stu. Assoc.

CANNON, CAROLYN—B.S.; Beta Beta Beta, Sec.; Sigma Mu Tau, Treas.; Inter Nos Club, Treas.

CLARKE, JOANNE—B. Ed.; Zeta Tau Alpha; Ellen Richards Club; Newman Club; A Cappella Choir, W.R.A.

CLINE, CHARLES W.—B.S. Pharm.; Kappa Psi; Am. Chem. Society; Am. Pharm. Assoc.

COLE, JACK—B. Ed.; Freshman and Varsity Football; Varsity "T" Club; Baseball, Captain.

COLE, NANCY—B.A.; Alpha Omicron Pi, Sec.; Alpha Phi Gamma, Sec., Treas.; Newman Club; YWCA; Spanish Club; Collegian, Assis. Bus. Manager; Red Cross; Young Democratic Club; Stu. Council Variety Show.

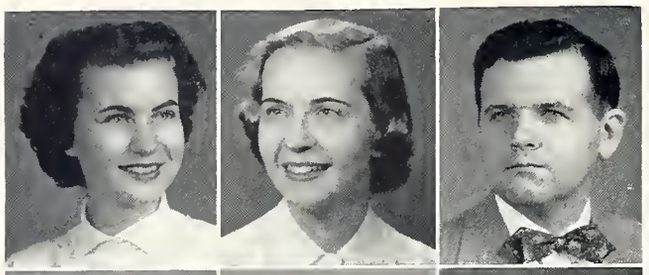

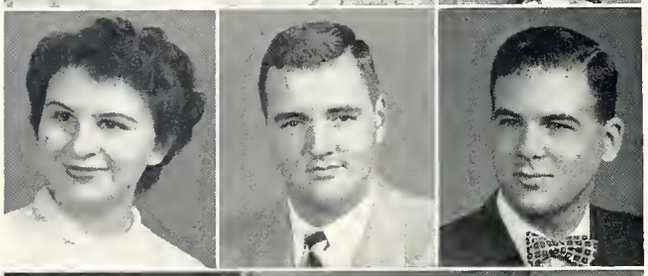

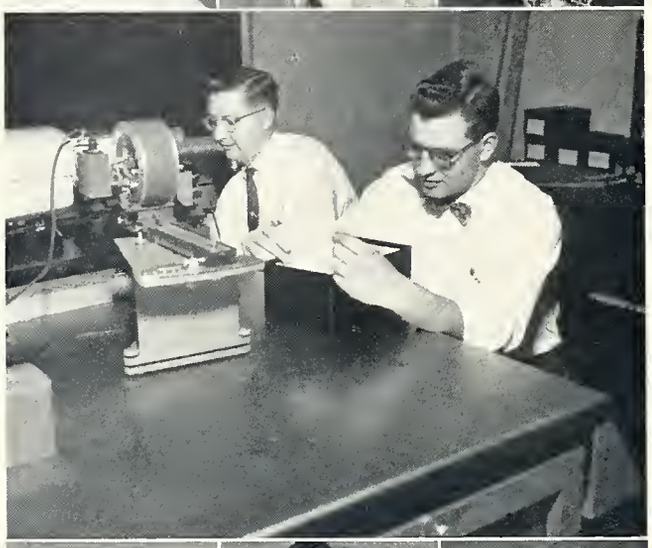

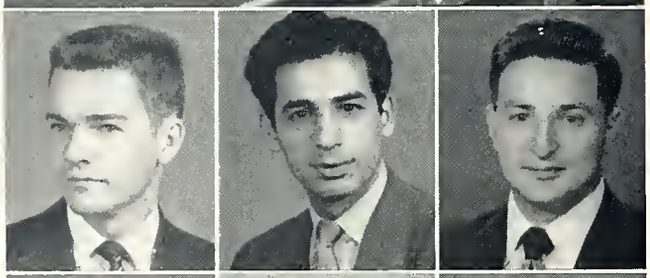

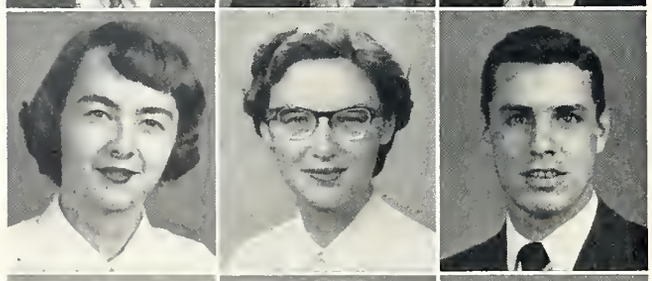

COLE, PATRICIA—B.A.; Chi Omega, Sec.; Sigma Delta Pi; YWCA; Spanish Club; Radio Workshop; Polymathic Society; Chimes Club; W.S.S.F. Variety Show; Univ. Theatre; 1952 Collegian Queen; 1953 R.O.T.C. 1st Batt. Queen; Majorette.

COLLIER, HELEN—B.S.; Alpha Omicron Pi; Panhellenic Council; Peppers 4; Beta Beta Beta; Sigma Mu Tau; Collegian; Blockhouse; Dramatics Assoc.; Sailing Club; YWCA; Univ. Chem. Society; Young Repub. Club.

CONNORS, JOHN J., JR.—B.B.A.; Blue Key, Historian; Who's Who; Sr. Men's Rep. to Student Council; Student Bar Assoc., Pres.; Board of Governors; Am. Law Students Assoc., Nat'l Delegate; Pi Kappa Phi, Warden, Chaplain; Delta Theta Phi; Alpha Kappa Psi; Newman Club; YMCA; Business Administration Club; Soc. for the Advancement of Management.

COOPER, JOYCE—B.A.; Wesleyan Club; German Club.

CORRELLO, WILLIAM—B.B.A.; Sigma Alpha Epsilon; Am. Marketing Assoc.; Freshman Football.

COUSINO, RALPH—B. S. E. E.; I. R. E. and A. I. E. E.; YMCA, Pres.; Polymathic, V. Pres.; Chairman Freshman Camp Comm.; Chairman W.S.S.F. Booth Comm.

BRAINS IN THE X-RAY LAB

Bill Ansley and Mel Batch.

DAGUE, ROY—B.S. in Pharm.; Phi Kappa Chi; Kappa Psi; Am. Chem. Society; Am. Pharm. Assoc.; Variety Show.

AL-DOBAISSI, RASHEED—B.S.C.E.; Foreign-American Friendship Club, Sec.

DAMRAUER, HAROLD—B.B.A.; Alpha Epsilon Pi.

DAVIS, NANCY GARRY—B. Ed.; Delta Delta Delta, Jr. and Sr. Pan-Hellanic Rep.; Phys. Ed. Majors Club, V. Pres.; W.R.A.; YWCA; Sailing Club; W.R.A. Board.

DEARBAUGH, JUDY MOORE — B. Ed.; Alpha Chi Omega, Ass't Treas., Treas.; F.T.A.; YWCA; Radio Workshop, Director; Univ. Theatre; Collegian; Blockhouse, Copywrite Editor; Inter Nos (Girl's Dorm), Social Chr.; Variety Show, Makeup Chr.; May Day Properties Comm. Chr.; Decorations Comm. Homecoming.

DeGROFF, MORTON—B.S.M.E.

DOEDERLEIN, DELTON—B.S. in Pharm.; Kappa Psi; Am. Pharm. Assoc.

DOEBLER, MARILYN—B. Ed.; El. Ed. Club; F.T.A.

DONCOES, MARY—B. Ed.; Alpha Chi Omega; F.T.A., V. Pres., Pres.; El. Ed. Club; Blockhouse, Campus Editor; Collegian; Bel Canto Christmas Dance Comm.; Homecoming Comm.; W.S.S.F.; Stu. Council Variety Show; Freshman Dance Comm.; YWCA; True-Munch Award; Ellen Richards Club; Young Democratic Club; Who's Who, 4.

DOW, NANCY—B. Ed.; Pi Beta Phi; F.T.A.; El. Ed. Club; YWCA; Young Repub. Club; Spanish Club; I.R.C.; W.R.A.; Canterbury Club.

DOWDNEY, VIRGINIA — B. Ed.; Alpha Chi Omega, Pres.; Student Council, Sec.; El. Ed. Club, Treas., Sec.; F.T.A.; Peppers; Who's Who 3, 4; Radio Workshop, Pres.; Dramatic Assoc.; Stu. Union Board of Control, Sec., V. Pres.; United Nations; I.R.C.; YWCA; Young Repub. Club; Freshman Handbook; Blockhouse, Circulation Mgr., Photo. Editor; Homecoming Comm ; Chairman Comm. Chest Drive; J-Hop; W.S.S.F.; Bel Canto; Chairman Spring Elections Comm.; Stu. Council Variety Show.

DRAKE, BARBARA — B. Ed.; Kappa Delta, V. Pres.; El. Ed. Club; F.T.A.; Kappa Delta Pi; YWCA; A Cappella Choir.

DRAKE, ROBERT—B.S.; Pi Kappa Phi, Sec., Treas., Pres.; Treas. of Senior Class; German Club; Univ. Chem. Society; Publicity Chair. of Jr. Dance; I.F.C.

DUGAN, JAMES—B.S.; Sigma Alpha Epsilon; Alpha Epsilon Delta.

DYER, ROBERT—B.S.C.E.; Sigma Phi Epsilon; Soc. of Chem. Engr.; Am. Soc. of Mil. Engr.

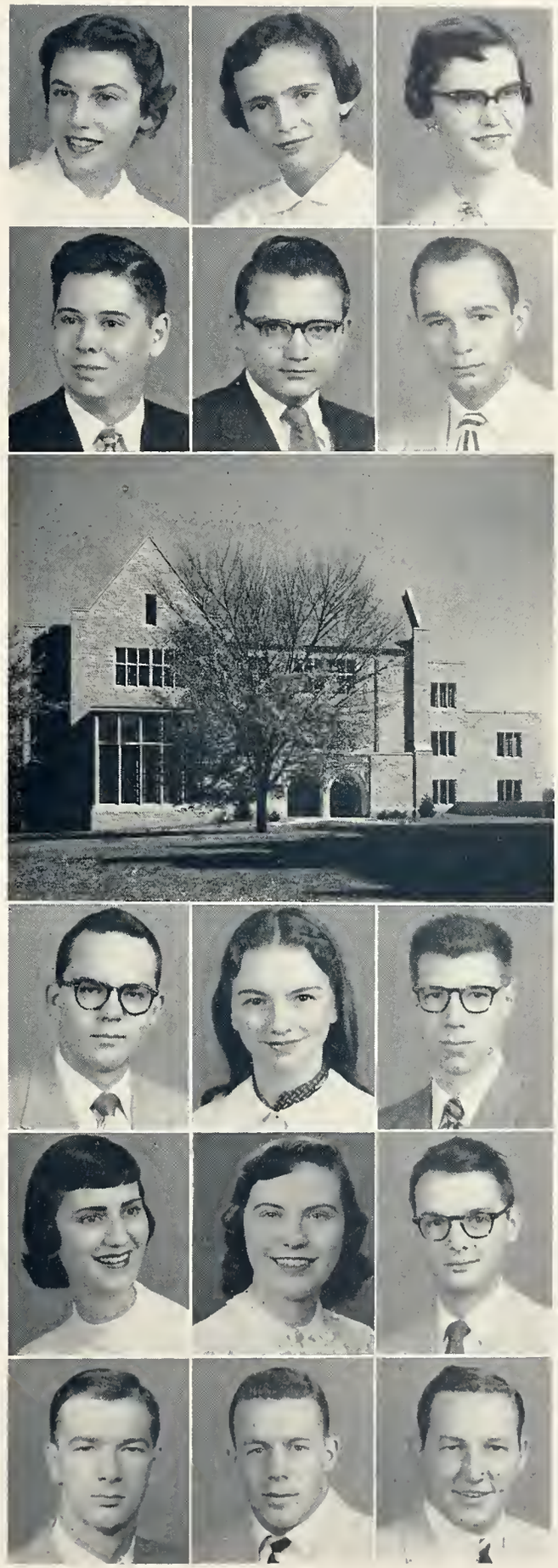

THE NEW LAW LIBRARY

EDDIE, ROBERT G.—B.B.A.; Pershing Rifles; Scabboard and Blade.

EDELEN, ANN—B. Ed.; Alpha Omicron Pi; Peppers 4; Nat. Collegiate Players, Pres.; Fine Arts; Kappa Delta Pi; Phi Alpha Theta; Phi Kappa Phi; Univ. Theatre, Exec. Board; Poetry Club, Pres.; Motion Picture Club, Chairman; W.S.S.F.

EMERY, HERBERT—B.A.; YMCA, Chaplain; Mil. Sci. Club; United World Federalists, Pres.; United Nations Club, V. Pres.; I.R.C.; Liberal Club; Young Democratic Club; Psychology Club; Religious Council; W.S.S.F.; Campus Conference on Religion; D-N-W Club.

EVDEMON, KATHERINE—B. Ed.

EVERSOLE, BONNIE—B.S. in Med. Tech.; Sigma Mu Tau, Sec.; L.S.A.; YWCA; Beta Beta Beta.

FAUBLE, THOMAS—B.S.; Univ. Chem. Society; Alpha Epsilon Delta; Beta Beta Beta, V. Pres.

FIELD, LYNN O.—L.L.B.; Alpha Sigma Phi; Delta Theta Phi, Chancellor of the Exchequer; Stu. Bar Assoc., Board of Governors.

FINLEY, CHARLES—B. Ed.; Senior Class President; Freshman Football; Varsity Football.

FITZGERALD, HERMAN — B.B.A.-5; Am. Marketing Assoc.; Football; Fr. Dance Comm.

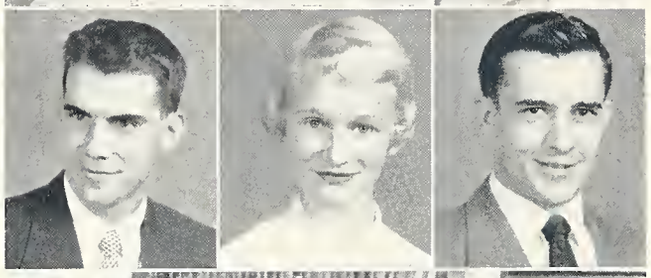

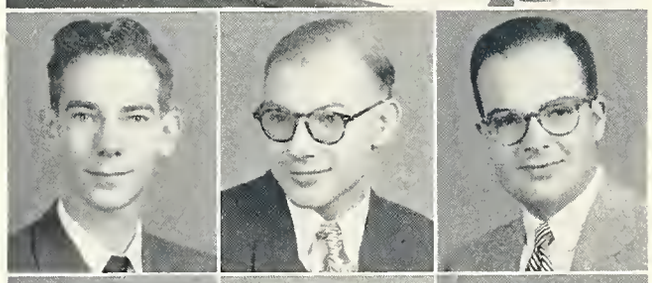

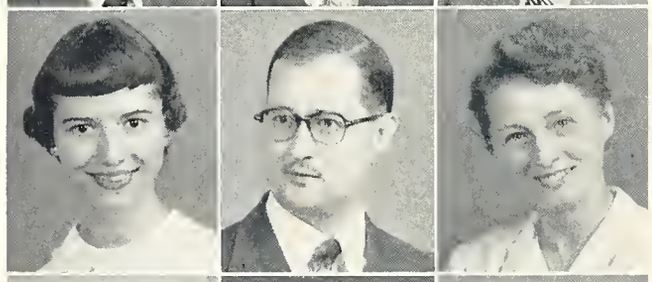

FOLTZ, JUNE—B. Ed.; Delta Delta Delta, Pres.; Freshman Class V. Pres.; Peppers; Kappa Delta Pi; R.O.T.C. Queen, 1951; Homecoming Queen, 1952; Who's Who.

FOUGHT, MARGARET—B. Ed.; Pi Beta Phi; Chimes; Wesleyan Club; Sailing Club; I.R.C.; YWCA; Cheerleader.

FOUGHT, PATRICIA—B. Ed.; Delta Delta Delta, Ath. Chr., Social Chr.; Phys. Ed. Majors Club, Reporter; Band; Chorus; W.R.A.; YWCA; Wesleyan Club; Soph. Dance Decorations.

FRANKLIN, RICHARD—B.S.E.E.; Phi Kappa Chi, V. Pres.; A.I.E.E. and I.R.E.; O.S.P.E.; YMCA; Inter Frat. Council; Co-Chr. J-Hop; Co-Chr. Homecoming Dance; Sr. Picnic Comm.

FUERST, SUZANNE—B. Ed.; Pi Beta Phi, V. Pres.; El. Ed. Club; W.R.A.; YWCA; Newman Club; Choir; F.T.A.; J-Hop Decorations; May Day Costumes.

FULLER, EKIE JOHN—B.S. Pharm.; Tau Kappa Epsilon; Kappa Psi; Military Sci. Club; Inter-Frat. Council; German Club.

LAST REGISTRATION

Jerry Liebau and Barbara Henderson.

GEISERT, PAUL GEORGE—B.S. in Ed.

GERHART, RALPH—B.S.C.E.; A.S.C.E.

GEMERCHAK, EDWARD A., JR.—B.A.; Phi Kappa Psi; Newman Club, Treas.; YMCA; Sailing Club; Young Repub. Club; Student Bar Assoc.

GETZ, SANDRA JOAN—B.B.A.; Delta Delta Delta, Historian, C. Sec.; W.R.A.; YWCA, Pub. Comm.; Relig. Conf. Chr.

GILES, WILLIAM A.—B.S.M.E.; A.S.M.E., Sec.; Foreign Stud. Club, Pres.

GILMORE, MATILDA—B. Ed.; F.T.A.; El. Ed. Club; Kappa Delta Pi.

GLOVER, LEMAXIE—B. Ed.; Alpha Phi Alpha; Fine Arts Club.

GOFF, TWYLA—B.A.

GOGGANS, LELAND C., JR.—B.B.A.; Sigma Alpha Epsilon, V. Pres.

GORDON, RICHARD—B. Ed.; F.T.A.; Dorm Club; Varsity T Club, V. Pres.; Football, Co-Captain, All-Ohio, 1952, All Mid-American; Los Angeles Rams College DraftChoice.

GRAHAM, MARY ANN—B.A.

GREEN, RAYMOND E.—B.S.E.E.; Tau Beta Pi; O.S.P.E. and I.R.E., Sec.

GREENE, JERRY—B.S. Pharm.; Alpha Zeta Omega, Excheque; Am. Pharm. Assoc.

GREGOR, MARY ELIZABETH—B. Ed.; Delta Delta Delta, Ass't Treas.; YWCA; F.T.A.; El. Ed. Club; Spanish Club, Treas.; Univ. Theatre; Newman Club; W.R.A.; Fr. Dance Program Comm.; Soph. Dance Poster Comm.; May Day Court; Campus Collegian; Blockhouse, Adv. Staff, Sorority Ed.

GRIESMER, RUSSELL—B.S. Pharm.; Kappa Psi, Sec., Pledge Master; D.N.W. Club.

SENIOR PUBLICITY COMMITTEE

Elaine Taylor and Carolene McNeil.

Absent: Mike Griswold.

GRIFFITH, OSCAR B., SR.—B.A.; Alpha Phi Alpha; Pi Gamma Mu, Pres.; Psychology Club.

GRISWOLD, MICHAEL C.—B.A.; Tau Kappa Epsilon, Ath. Chr., Historian, Sec., Social Chr.; I.R.C.; Newman Club; YMCA, Chaplain; Young Dem. Club, V. Pres.; Liberal Club; U.N.A.; Fr-Soph Dance Decorations Comm.; Collegian; Blockhouse; Inter-Frat. Council, Sec.-Treas., Pres.; Religious Council.

GOODWIN, ROSE MARIE—B. Ed.; El. Ed. Club; Pyramid Club.

GRUBBS, RUSSELL—B.B.A.

HADDAD, LAWRENCE J.—B.B.A.

HAGGERTY, JAMES—B.B.A.; YMCA; A.M.A.; Varsity T; Baseball; Football; Basketball.

HARDING, MARY LUE—B. Ed.

HARRISON, BEVERLY—B. Ed.; Pi Beta Phi; Kappa Delta Pi; F.T.A.; YWCA; El. Ed. Club; W.R.A.

HARSHMAN, WARREN E.—B.S. Ch. E.; Chem. Engineering Society.

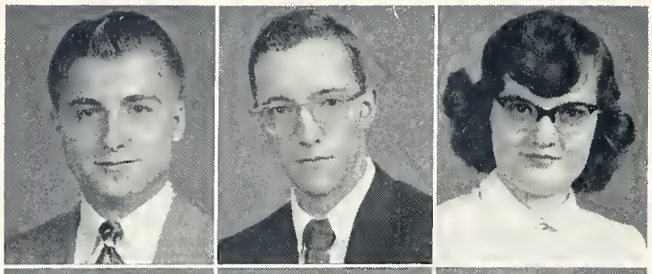
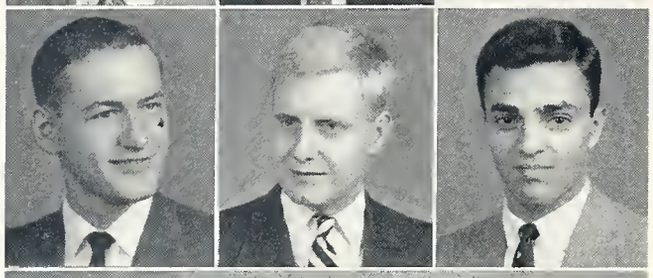

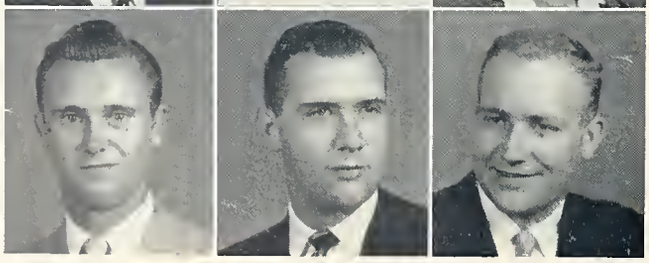

HASSELKUS, KENNETH—B.S. Ch. E.; O.S.P.E.; Pi Beta Tau; Chem. Engineering Society, Treas.; Univ. Chem. Society; Am. Chem. Society.

HAWKINS, LAURENCE R.—B.A.; Military Science Club; Alpha Phi Gamma; Scabbard & Blade; Young Repub. Club; United World Fed.; Campus Collegian.

HEAD, LAVERNA E.—B. Ed.; Kappa Delta, Treas.; El. Ed. Club; F.T.A

HENNING, JAMES D.—B.B.A.; Sigma Phi Epsilon, Sec., V. Pres.; YWCA; Wesleyan Club.

HEININGER, MILFORD—B.S. Pharm.; Alpha Gamma Upsilon; Am. Pharm. Assoc.; D.N.W. Club.

HERTZBERG, RICHARD—B.S.; Alpha Epsilon Delta, Sec.; Beta Beta Beta; German Club, Sec.

FOREIGN STUDENTS RELAXING
Margaret Aslanian, J. Sanduk and Rasheed Al-Dobaissi.

HILL, MARCIA—B.S. in Med. Tech.; Kappa Delta, Historian, Serg. at Arms; Sigma Mu Tau, Treas.; Beta Beta Beta; Young Repub. Club; YWCA; Univ. Chem. Society; J-Hop Decorations Comm.; Dramatic Assoc.; Homecoming Comm.

HOFFMAN, ARLENE—B. Ed.; Alpha Omicron Pi, C. Sec., Rushing Chr.; Delta X; Young Dem. Club; Christmas Dance Comm.; Homecoming Dance Comm.; Religious Conference Comm.

HOLLOWAY, THOMAS—B.B.A.; Tau Kappa Epsilon, Sec.; Bus. Ad. Club; Young Repub. Club; Fr. Elections; Christmas Formal.

HOPPE, RICHARD—B.B.A.; Sigma Alpha Epsilon, Warden, Social Chr.; Baseball.

HULL, SALLY—B. Ed.; Chi Omega, Rush Chr., Panhel. Rep.; El. Ed. Club; F.T.A.; Red Cross, Chr. Fund Drive; YWCA; W.R.A.; W.S.S.F. Publicity Comm. and Variety Show; Christmas Formal Program Chr.

HUBBARD, MRS. MARY BACKER

HUFFMAN, JOHN J.—B. Ed.; Kappa Kappa Psi, Pres., Treas.; Univ. Band; Drum Major; F.T.A.

HUTTER, C. PETER—B.A.; Sigma Phi Epsilon, Sr. Marshall Guard; Student Bar Assoc.; L.S.A.; Military Science Club; German Club; Homecoming Decorations Comm.; Circulation Mgr. Collegian.

JACOBY, CHARLES W.—B.S.; Sigma Alpha Epsilon, Eminent Archon, Eminent Herald; Univ. Chem. Society. Pres.; Military Science Club, Pres.; Scabbard and Blade; Newman Club; Chr. Military Ball; Christmas Formal Comm.; Regimental Commander; Distinguished Military Student, Who's Who.

JAY, BEVERLY — B. Ed.; Chi Omega, Panhel. Rep.; Freshman Rep. to Student Council; F.T.A.; Alpha Phi Gamma; Kappa Delta Pi; Phi Alpha Theta; Peppers; Young Repub. Club; YWCA; W.R.A.; Panhel. Pres.; Fr.-Soph. Prom; Homecoming; Christmas Formal.

JEFFRIES, CALVIN—B. Ed.; Kappa Alpha Psi.

JENKINS, WILLIAM C.—B. Ed.; Kappa Kappa Psi; Band; Chorus.

JOHNSTON, WYATT M.—B.S.; D.N.W. Club.

JONES, MARY HELEN—B.S.; Zeta Tau Alpha, Rush Chr., Jr. and Sr. Panhel. Rep.; Beta Beta Beta; Sigma Mu Tau, V. Pres.; Univ. Chem. Society, Sec., V. Pres.; German Club, V. Pres.; YWCA; L.S.A.; Allegro Club; Standing Elections Comm.

JUDIS, BERNARD J.—B.S. Pharm.; Alpha Epsilon Pi, Historian; Beta Beta Beta; Am. Pharm. Assoc.; Collegian; Young Dem. Club, C. Sec., 1st. V. Pres.; Religious Council; Inter-Collegiate Zionish Fed.; Fr. Prom; Fr.-Soph. Decorations Comm.; Junior Decorations Comm.

SENIOR DANCE COMMITTEE

Irene Sawade, Nancy Barcelona, Sharon Kable and Herbert Emery.

Absent: Chuck Barcelona and Bernie Judis.

KABEL, SHARON—B. Ed.; Alpha Chi Omega, R. Sec., 1st V. Pres.; Junior Class Sec.; Jr. Women's Rep. to Student Council; Peppers; Who's Who; YWCA, V. Pres., Pres.; El. Ed. Club, V. Pres.; Young Repub. Club, Treas.; Wesleyan Club; I.R.C.; Women's Assoc., Pres.; Religious Council, Treas.; May Queen, 1953; TKE Queen, 1952; Co-Chr. Fr.-Soph. Prom; May Day Publicity Chr.; Blockhouse; Bel Canto; Univ. Theatre; Radio Workshop; Fr. Camp Counselor; Fr. Handbook Comm.; Co-Chr. Comm. Chest Drive.

KASCH, DON D.—B.B.A.

KASER, RICHARD—B. Ed.

KAY, ALBERT—B.B.A.; Alpha Epsilon Pi, Treas.

KEHN, JOHN T.—B.S. Ch. E.; Chem. Engineering Society, Pres.; Tau Beta Pi, V. Pres.

KEIRNS, MARY M.—B. Ed.; W.R.A., Board Member, Head of Volley Ball; Phys. Ed. Majors Club.

KEMPER, EDWARD A.—B.A.; Board of Gov.; Phi Alpha Theta; Pi Gamma Mu; Who's Who; Spanish Club; German Club, V. Pres.; Young Repub. Club; Student Bar Assoc.; Election Comm.; Student Welfare Comm.; Banquet Ticket Comm.; Co-Chr. Law Student News; Blue Key.

KIDNEY, DAVID R.—B.B.A.; Sigma Phi Epsilon; Alpha Kappa Psi.

KLEIN, ALBERTA M.—B. Ed.; A.A.H.P.E.R.; N.E.A.; W.R.A.; L.S.A.; YWCA; Phys. Ed. Major's Club.

KIENE, RICHARD—B.S.E.E.; A.I.E.E. and I.R.E., Treas.; Varsity T Club; Track; Wrestling.

KLEINSTUB, MITCHELL—B.S. Pharm.; Transfer from Western Reserve; Alpha Epsilon Pi; Alpha Zeta Omega; Am. Pharm. Assoc.

KNOPP, CLIFFORD—B.S.M.E.; O.S.P.E., Pres., V. Pres.; A.S.M.E., V. Pres., Treas.; Football; Am. Snciety for Metals.

KOHL, JEAN—B. Ed.; Kappa Delta; Mu Phi Epsilon, R. Sec.; Nat'l Cnllegiate Players, Sec.-Treas.; Fine Arts Club; Univ. Theatre; Student Council and W.S.S.F. Variety Shows; YWCA; Newman Club; Univ. Choir; Rocket Choristers; Woman's Chorus; Christmas Formal; J-Hop Decorations Comm.

KOHN, STANLEY—B.S. Pharm.; Am. Pharm. Assoc.; Alpha Zeta Omega.

KOTT, JOSEPHINE—B.B.A.; Pi Beta Phi.

JUST CHATTING
Irene Sawade, Jo Ann Johnstone and Marilyn Rerucha.

KOVACHEFF, JOYCE—B. Ed.; El. Ed. Club; F.T.A.; YWCA; Canterbury Club; May Day Music Comm.; Chorus.

KRAUSS, HARRY—B.S. Pharm.; Kappa Psi.

KRAUSE, MARIAN—B. Ed.; Delta Delta Delta, Reporter, Marshall; W.R.A.; YWCA; L.S.A., Sec.; F.T.A.; Fr. Program Comm.; Soph. Dance Comm.

KREPS, GENE—B.B.A.

KREPS, ROBERT R.—B.S.C.E.; Tau Beta Pi; A.S.C.E.; O.S.P.E.

LAPLANTE, PHILLIP H.—B.S. Ch. E.; Chem. Eng. Society, V. Pres., Sec.

LAVOY, ESTHER M.—B. Ed.; F.T.A.; Newman Club; El. Ed. Club.

LAUFFER, FRED E.—B.B.A.; Sigma Alpha Epsilon; Alpha Kappa Upsilon; Football.

LEISTNER, CARL R.—B.S.; Tau Kappa Epsilon, Scholarship Cr.; Sophomore Men's Rep. to Student Council; Junior Class V. Pres.; Beta Beta Beta; Alpha Epsilon Delta; German Club; L.S.A.; Polymathic Society; Young Repub. Club; Chem. Society; Co-Chr. Decorations Comm. Junior Class.

LENGA, CHARLES F.—L.L.B.; Delta Theta Phi, Master of the Ritual.

LESTER, JANICE—B. Ed.; Alpha Omicron Pi, Pres., V. Pres.; F.T.A.; El. Ed. Club; Young Repub. Club; L.S.A.; YWCA; W.R.A.; J-Hop.

LETTOFSKY, LAWRENCE—B.S. Pharm.; Alpha Zeta Omega, V. Pres.; Society of Icosahedron; Am. Pharm. Assoc., Treas.; Sailing Club.

LINDSEY, SALLY LOU—B.B.A.; Delta Delta Delta, Ass't Rush Chr., V. Pres.; Peppers, Chr. Alum. Tea, YWCA, Historian; Y.R.C., Sec., Director; Poetry Club; L.S.A.; S.A.M.; Red Cross; W.R.A., Head of Tennis; Collegian, Femnastics; Blockhouse; Stu. Council, Ass't Sec.; Fr. Dance Comm.; Homecoming Elections Comm.; May Day Prop. Comm.; Fr. Handbook Reporter; Standing Elections Comm.; Chr. Special Spring Elections; Religious Conference Typing Comm. Chr.; Co-Chr. Christmas Formal; J-Hop Dec. Comm.; Variety Show Box Office Comm.; Christmas Formal Invitations Chr.; W.S.S.F.; Honor Roll; Who's Who; Sigma Phi Epsilon Queen of Hearts.

LINE, O. DEVERE—B.B.A.; Sigma Phi Epsilon, Pres., Compt.; Jr. Class Pres.; Soph. Class Pres.; Alpha Kappa Psi; Bus. Ad. Club, Pres.; Young Repub. Club.

LONG, JACQUE E.—B.B.A.; Theta Chi, Historian; Alpha Kappa Psi; Scabbard and Blade, V. Pres.

SENIOR FINANCE COMMITTEE

Colleen Bracken and Salley Ames.

Absent: Joanne Kott, Jane Bainbridge and John Ball.

LOWE, KENNETH W.—B.A.; Sigma Phi Epsilon; Fine Arts Club; YMCA; Decorations Christmas Formal.

MACK, JULIAN J.—B. Ed.; Tau Kappa Epsilon, Pledge Master, Social Chr., Act. Chr.; Rep. at Large, Student Council; F.T.A.; Inst. Aero. Sciences; Delta X; Young Dem. Club; Pi Rho Sigma.

MAHER, JAMES E.—B. Ed.; Phi Delta Theta; Student Bar Assoc.; F.T.A.; Basketball.

MANIAK, DON D.—B.S. Pharm.;; Phi Kappa Chi; Kappa Psi, Pledge Master, Social Chr.; Am. Pharm. Assoc.

MARTELSMAN, JANET M.—B. Ed.; Alpha Omicron Pi, El. Ed. Club; L.S.A.; F.T.A.

MARTIN, PHILIP R.—B. Ed.; Varsity "T" Club; Dormitory Club; Basketball, Varsity All-America 3, 4; Tennis, Varsity.

MAYERS, HERBERT—B.S. Pharm.; Alpha Epsilon Pi.; Alpha Zeta Omega; Am. Pharm. Assoc.

McPHAIL, NEIL—B.B.A.; Sigma Phi Epsilon, Pres., V. Pres.; Bus. Ad. Club; Inter-Frat. Council, Ath. Chr.; Jr. Prom Comm.

MEEKER, THOMAS—B.B.A.

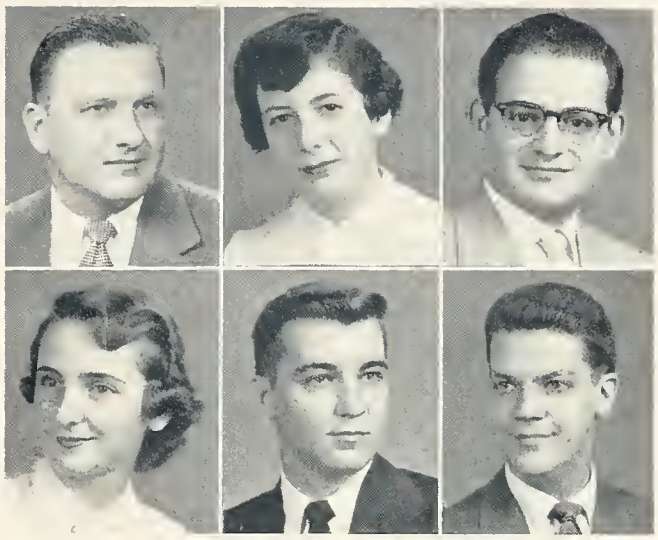

METTIE, JOANNA — B. Ed.; Chi Omega; Newman Club; Phys. Ed. Club, Sec.; Young Repub. Club.

MIKLOSEK, MARTIN — B.B.A.; Sigma Phi Epsilon; YMCA; Sailing Club; Bus. Ad. Culb.

MILLER, JAMES R.—B.A.; Sigma Phi Epsilon; Alpha Kappa Psi; Young Repub. Club; Christmas Formal Comm.; J-Hop Comm.; Student Council, Freshman Men's Rep., Junior Men's Rep., Treasurer.

MILLER, JACK A.—B.B.A.; Student Council; D.N.W., Varsity "T" Club; Varsity Basketball; Baseball; Rally Comm. Chr.; Nat'l Student Assoc.

MILLS, MAGINE P.—B. Ed.; Phi Alpha Theta; Student Elections Appeal Board.

MILLWARD, RICHARD—B.A.; Sigma Phi Epsilon; Student Bar Assoc.

CAFETERIA

No waiting this time!

MOESH, ELEANORE—B. Ed.; Chi Omega; El. Ed. Club; Newman Club; YWCA; Young Repub. Club; F.T.A.

MOLNAR, GILBERT—B.S. in Pharm.; Tau Kappa Epsilon; Kappa Psi.

MOOMEY, WILLIAM—B.B.A.

MORRIS, RICHARD—B.B.A.; Sigma Phi Epsilon; Newman Club.

MOTLEY, ETHEL—B. Ed.; El. Ed. Club; Home Econ. Club.

MOWERY, ROBERT—B.S.; Alpha Sigma Phi, Sec., V. Pres., Pres.; Alpha Phi Gamma; Who's Who 3, 4; Blockhouse, Ass't Editor, Co-Editor, Panel Editor; Collegian; Univ. Chem. Society; Young Repub. Club.

MUSIALOWSKI, NORMAN—B.S.M.E.; Tau Kappa Epsilon, Treas., V. Pres., Pres.; Am. Soc. of Mech. Engr.; Ohio Soc. of Prof. Engr.; Who's Who, 4; Polish Club; Newman Club; Chr. J-Hop Decorations Comm.; Student Council, V. Pres., Pres.; Collegian, Circulation Mgr.

NAVARRO, HENRY—B. Ed.

NEUMANN, LEROY—B.S. in Pharm.; Alpha Zeta Omega; Am. Pharm. Assoc.; Veterans Club.

NOLLER, GARY—B.B.A.....Phi Kappa Chi; Alpha Kappa Psi, Director of Publicity, Pres.; YMCA; Lutheran Stu. Assoc.

NOWAK, RICHARD—B.S.M.E.; Kappa Sigma Kappa, Sec., Treas., Pres.; Ohio Soc. of Prof. Engr., Treas.; Am. Soc. of Mech. Engr., Sec., Pres.; Delta X; Newman Club; Polish Club; Alpha Phi Omega, Treas., V. Pres.

OLIVER, WILLIAM—B. Ed.; Dorm "M" Club; Dorm "L" Club; D.N.W. Club.

O'NEILL, DAVID—B.S. Ch. E.; Sigma Alpha Epsilon, Correspondent. Pledge Trainer, I.F.C. Rep.; Univ. Chem. Engr. Society; Ohio Soc. of Prof. Engr., Pres.; Pi Beta Tau, Pres.; Univ. Chem. Society, V. Pres.; Delta X; YMCA; Religious Council; Fr. Dance Comm.; Student Council Elections Comm.; Chairman of Religious Conference.

OVERMYER, ARTHUR—B. Ed.; YMCA; F.T.A.

OWCZARZAK, EUGENE—B.S.M.E.; Phi Kappa Psi, V. Pres., Pres.; Soph. Class Pres.; Blue Key.

FAMILIAR SIGHT

PIERSON, WILLIAM—B.B.A.

POITINGER, RONALD — B.B.A.; Sigma Phi Epsilon; Alpha Kappa Psi, Chaplain; Am. Marketing Assoc.

PRICE, JUDITH—B. Ed.; Chi Omega, Sec., Songfest Director; Mu Phi Epsilon, Pres.; Kappa Delta Pi.; Chimes Club, V. Pres., Pres.; Peppers 3, 4; Young Repub. Club; Dramatics Assoc.; Polymathic Society; Fine Arts, V. Pres.; F.T.A.; Rocket and Symphonic Band; Majorette; A Cappella Choir; Wesleyan Club; YWCA; Chr., W.S.S.F. Variety Show; Homecoming Queen Comm.; Chr., May Day Music Comm.; Collegian; Blockhouse, Ass't Copy Editor, Copy Editor.

PRUETER, ESTHER—Jr. College; YWCA; Soc. for Adv. of Management; Homecoming Rally Comm.

RAMSEY, RUTH—B. Ed.; Chi Omega, V. Pres.; Peppers 3, 4, Pres.; Fine Arts; Kappa Delta Pi; Nat. Collegiate Players; Univ. Theatre, Box Office Mgr., Executive Board; W.S.S.F. Variety Show, Director, Script; Student Council Variety Show; Radio Workshop; El. Ed. Club; YWCA; Blockhouse.

RATTA, FRANK—B.S. in Pharm.; Tau Kappa Epsilon; Am. Pharm. Assoc.; Kappa Psi. Pres.

RAY, NANCY—B. Ed.; Pi Beta Phi; Phys. Ed. Majors Club; W.R.A., Pres.;; Ellen Richards Club; F.T.A.; YWCA; Wesleyan Club; Chr. Fr. Dance.

REIN, DONALD—B.B.A.; Phi Kappa Chi; Scabbard and Blade; R.O.T.C. Club; Tennis.

RERUCHA, MARILYN—B.B.A.; Alpha Omicron Pi, Treas.

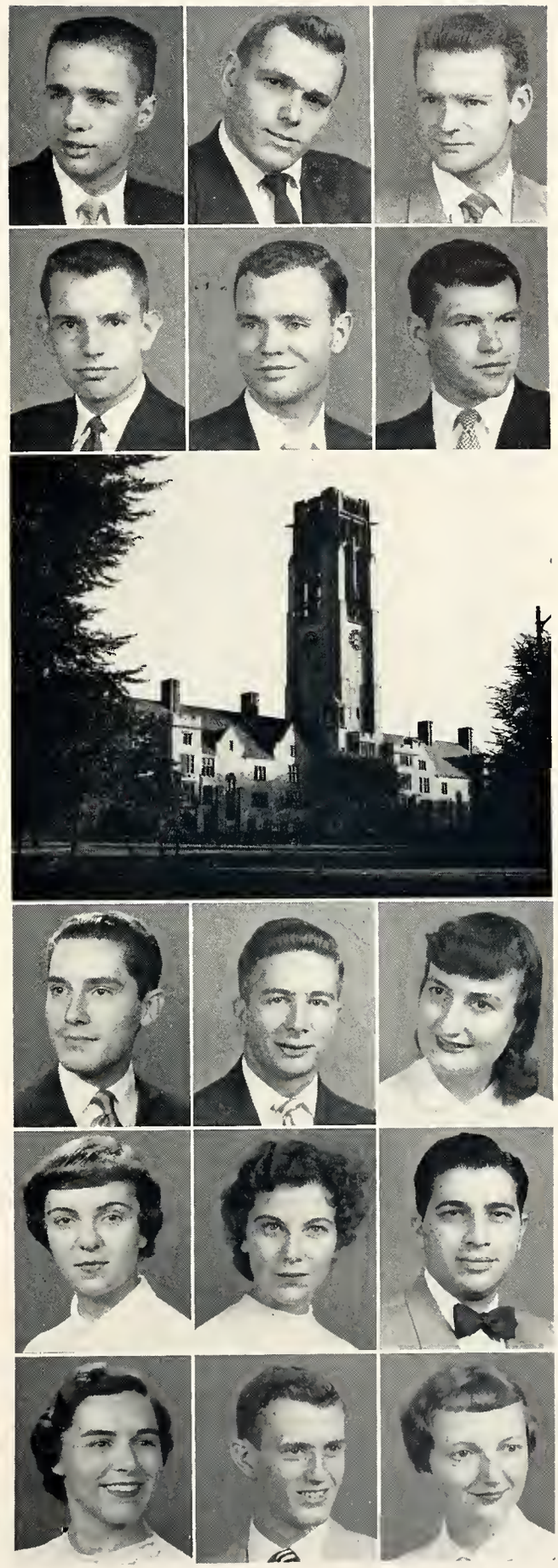

RERUCHA, MARY ANN — B.S.; Chi Omega; Sigma Alpha Omega, Treas.; Ellen Richards Club, Sec., Pres.; YWCA; W.R.A.; Newman Club; Young Repub. Club.

RICHARDSON, NANCY — B. Ed.; Pi Beta Phi, Sec.; Student Council, Sec.; YWCA; Young Repub. Club; El. Ed. Club; F.T.A.; Wesleyan Club; W.R.A.; May Day Comm.; Homecoming Dance Comm.;Fr. Dance Comm.; Chr., W.S.S.F. Variety Show; Collegian, Feature Editor; Chr., Campus Confer. on Religion.

RITZMAN, WALTER—B.S. in Pharm.; Phi Kappa Psi, Treas.; Am. Pharm. Assoc.

ROBINSON, GERALD—B.A.; Kappa Alpha Order.

ROGERS, NANCY — B. Ed.; Chi Omega, Sec.; Soph. Class Treas.; Kappa Delta Pi; Sigma Alpha Omega, Pres.; Peppers; Ellen Richards Club; W.R.A.; YWCA; Wesleyan Club; Red Cross, Treas.; Young Repub. Club; Chr., J-Hop Invitations Comm.; W.S.S.F. Classroom Collection Comm.; Fr. Dance Comm.; Christmas Dance Comm.; Fr. Elections Comm.; Fr. Handbook; Homecoming Dance Comm.; Collegian; Blockhouse; May Day Comm.

ROGGE, JAMES—B.A.; Theta Chi, Sec., Pres.; Newman Club; I.F.C.; Pres. Club; Chr., Homecoming; Baccalaureate Comm.; Christmas Dance Decorations Comm.

SENIOR PHARMACY STUDENTS

Don Maniak, Russ Greismer, Del Doederlein and Don Suntala.

ROSINSKI, STEPHEN—B.B.A.; Founder, Pi Rho Sigma; Tau Kappa Epsilon; Alpha Kappa Psi; YMCA; Delta X; Fr. Basketball.

ROTONDO, CATHERINE—B. Ed.; Ellen Richards Club, Pres.; YWCA; Newman Club.

ROUPPAS, WILLIAM—B.A.; Alpha Sigma Phi; University Theatre; YWCA; Spanish Club; Religious Council.

ROUSOS, TEMOLEON GEORGE—B. Ed.; Kappa Kappa Psi; Delta X; Polymathic Society; Icosohedron Club; F.T.A.; Rocket Band; Scabbard and Blade; Alpha Sigma Phi.

RUDE, KATHLEEN — B.A.; Zeta Tau Alpha, Sec.; YWCA; Lutheran Stu. Assoc.; Young Repub. Club; Soph. Dance Comm.; Fr. Dance Comm.; Univ. Theatre, Box Office.

RUSCH, C. KENNETH — B.B.A.; Alpha Sigma Phi; Lutheran Stu. Assoc.; Mil. Sci. Club; Joint Stu. Branch of A.I.E.E. and I.R.E.

SADD, ADEB—B.B.A.; Alpha Sigma Phi, Treas., Pres.; V. Pres. Senior Class; Alpha Kappa Psi; Soc. for Adv. of Management; Blue Key 3, 4; Who's Who 3, 4; Stu. Union Board of Control, Pres.; Student Handbook; Blockhouse; Chr., Christmas Dance; Elections Comm.; W.S.S.F.; Young Repub. Club, Pres.; Mil. Sci. Club; Bus. Ad. Club; I.F.C.

SAMBERG, WILLIAM—B.B.A.; Phi Kappa Psi; Am. Marketing Assoc.

SANDERSON, LILLIAN — B. Ed.; Peppers 3, 4; Nat. Collegiate Players, V. Pres.; Radio Workshop; Poetry Club; Student Council Variety Show; Religious Conference; Univ. Theatre, Pres.

SANSBURY, HOWARD—B. Ed.; F.T.A.; Pershing Rifles; Mil. Sci. Club; Religious Council; Lutheran Stu. Assoc.

SARTOR, FRANK — B.S.; Kappa Sigma Kappa, Sec.; Chem. Engr. Society, Treas.; Scabbard and Blade; Newman Club, Treas.; Univ. Chem. Society; Soc. Am. Mil. Engr.

SAWADE, IRENE—B. Ed.; Alpha Chi Omega, Warden; El. Ed. Club; F.T.A.; Lutheran Stu. Assoc.; Treas.; YWCA; Sailing Club; Fr. Dance.

SUNTALA, DONALD — B.S. in Pharm.; Kappa Psi; Dorm "M" Club; MacKinnon Hall Club, Treas.; D-N-W. Club; Am. Pharm. Assoc.

SAXER, JOANNE—B. Ed.; Pi Beta Phi; YWCA; Newman Club; El. Ed. Club; W.S.S.F.

SCHAEFER, EDWARD—B.B.A.; Newman Club.

SENIOR COMMENCEMENT COMMITTEE
Bob Drake, Donna Thompson, Salley Lindsay and Ed Sadd.

SCHMIDT, RON—B.B.A.; Theta Chi, Historian, Serg. at Arms; YMCA; Young Repub. Club.

SCHWARTZ, ALLAN — B.A.; German Club; Varsity Football; D-N-W Club.

SEAWATER, CHARLES—B.S.E.E.; Sigma Phi Epsilon, Sec., Guard; I.R.E. and A.I.E.E.; Lutheran Stu. Assoc.

SEIGER, DANIEL—B.S. in Pharm.; Alpha Zeta Omega, Pledge Master, Pres.; Am. Pharm. Assoc., V. Pres.; Sailing Club; Wrestling; D-N-W Club.

SELMEK, THOMAS S.—B.S.E.E.; Alpha Gamma Upsilon, V. Pres.; A.I.E.E., Sec.; I.R.E.; O.S.P.E.

SHAMBAUGH, RICHARD—B.B.A.; Delta Tau Delta; Golf.

STANTEAU, MARGARET—B. Ed.; Ellen Richards Club; F.T.A.; Sigma Alpha Omega, Sec.; Newman Club, Young Repub. Club; YWCA; I.R.C.; Allegro Club; Poetry Club; W.R.A.; United Nations Club; Campus Confer. on Religion Comm.; W.S.S.F.; High School Day Comm.; May A. Blanchard Scholarship Comm.; Bel Canto; A Cappello Choir, Librarian; Blockhouse; Collegian; Polymathic Society.

SHECKLER, LYLE—B.S.E.E.; Alpha Sigma Phi; I.R.E. and A.I.E.E.; Lutheran Stu. Assoc.; Mil. Sci. Club.

SHERMAN, BETTY—B. Ed.; Mu Phi Epsilon, Music Director.

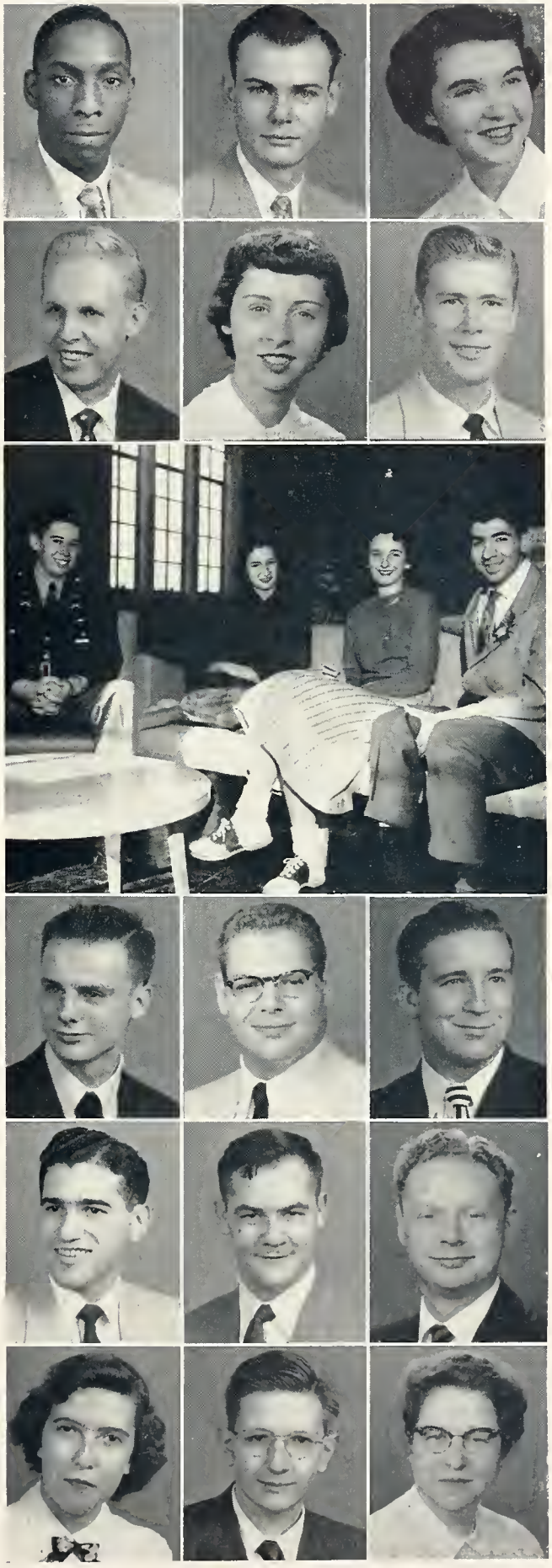

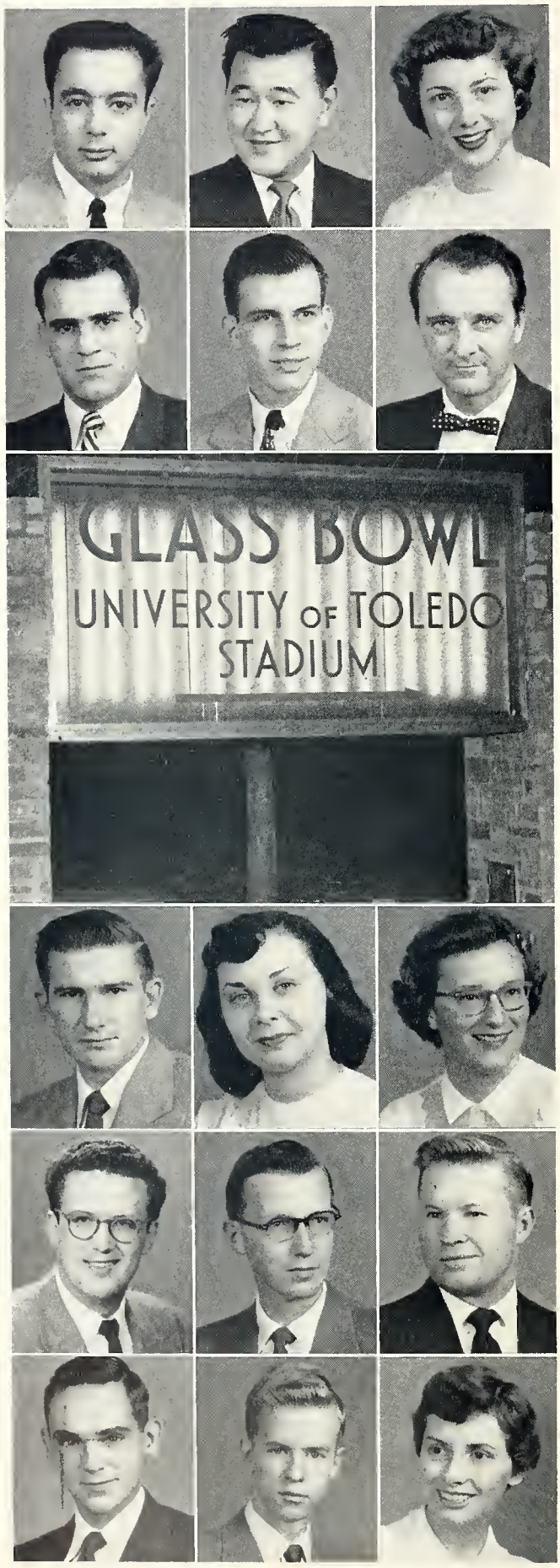

SHIBLEY, JOSEPH—B.B.A.; Alpha Sigma Phi, Board of Trustees; Pres. of Freshman Class; Student Council; Alpha Kappa Psi; Blue Key, Pres.; Who's Who, YMCA; Homecoming Dance; Elections Comm.; Bulletin Board Comm.; Motion Picture Club, Pres.; Univ. Theatre, Business Manager.

SHIZURU, GORO—B.S. in Pharm.; Kappa Psi; D-N-W Club; Am. Pharm. Assoc.

SIMON, JANET—B. Ed.

SIROIS, RAYMOND — B.S.; Kappa Phi Sigma, Sec.; D-N-W Club; Varsity "T" Club; Newman Club; Connelly Hall Club; Freshman and Varsity Basketball; Proctor of Dowd Hall.

SLOAN, DOUGLASS—B.S. in Pharm.; Tau Kappa Epsilon; Kappa Psi, Treas.; Am. Pharm. Assoc.; Pershing Rifles; R.O.T.C. Club.

SHAW, PAUL—B.S.E.E.; Alpha Gamma Upsilon, Pres.; I.R.E. and A.I.E.E.; Ohio Soc. of Prof. Engr.; Amateur Radio Club; Young Dem. Club; Delta X.

SATURDAY NIGHT FOOTBALL

SMICH, EDMUND—B.S. in Pharm.; Kappa Psi; Beta Beta Beta; Am. Pharm. Assoc., Treas.; Dorm "M" Club; D-N-W Club.

SMIRIN, BEATRICE—B. Ed.; I.Z.F.A., Pres.; Campus Conference on Religion Comm.

SMITH, JANET R.—B. Ed.; Pi Beta Phi, Censor; Kappa Delta Pi, Historian; Phi Kappa Phi; Lutheran Stu. Assoc.; Phys. Ed. Majors Club, Sec., V. Pres.; F.T.A.; W.R.A., Swimming Chairman.

SMITH, RICHARD W. — B.S.C.E.; Am. Soc. of Civil Engr.; Lutheran Stu. Assoc.

SPRING, LUDWIG—B.SE.E.; Phi Kappa Chi; Ohio Soc. of Prof. Engr.; A.I.E.E.

SPROSS, CHARLES—B.B.A.; Sigma Phi Epsilon; Golf.

STEGEMAN, JOHN—B.B.A.

STEINEM, DAVID—B.S.; Tau Kappa Epsilon, Serg. at Arms; Phi Kappa Phi; Pi Mu Epsilon; Pershing Rifles; I.R.C.; United Nations Club; United World Federalists; Liberal Club, Founder and Pres.; Delta X.

STINEHELFER, JANE—B. Ed.; Delta Delta Delta, Sponsor Chr., Rush Chr.; Beta Beta Beta; YWCA; Ellen H. Richards Club; Canterbury Club; W.R.A.

STOCKARD, ANDREW—B.B.A.; Student Council; Am. Marketing Assoc.; Bus. Ad. Club; Student Union Board of Control; Young Dem. Club; J.Hop Comm.; Campus Conference on Religion Comm.

STONE, BARBARA—B.S. in Nursing.

STONIS, EDWARD—B.S. in Pharm.; Kappa Psi, Regent; Am. Pharm. Assoc., Serg. at Arms; Sailing Club; D-N-W Club.

STREIB, BARBARA—B.S. in Med. Tech.; Chi Omega; Sigma Mu Tau; Beta Beta Beta; Sailing Club; Red Cross; YWCA; W.R.A.

STUDER, GERALDYNE—B.Ed.

SWARTZ, EARL—B.S.E.E.; A.I.E.E. and I.R.E.

TAYLOR, ELAINE—B. Ed.; Alpha Chi Omega, Historian, Chaplain; F.T.A.; Fine Arts, Sec.; Lutheran Stu. Assoc., Pres.; Poetry Club, Sec.; Young Repub. Club; Univ. Theatre; Fr. Dance Comm.; May Day Comm.; Red Cross; Variety Show.

TEAGUE, ROBERT—B.S.; Univ. Chem. Society; Alpha Epsilon Delta; Beta Beta Beta; Young Repub. Club; YMCA; Lutheran Stu. Assoc.; Spanish Club.

TEITLEBAUM, ELLIATT—B.A.; Alpha Epsilon Pi; Blue Key, Sec.; Alpha Phi Gamma, Pres.; Collegian, Assoc. Editor, Acting Co-Editor-in-Chief, Managing Editor, Editor-in-Chief; Board of Publications, Sec.

THOMAS, GEORGE—B.A.

THOMPSON, DONNA—B.B.A.; Pi Beta Phi, Sec.; YWCA; Wesleyan Club, Pres., Chaplain; Collegian; Chr., Campus Conference on Religion Comm.; Young Repub. Club; A Cappella Choir; W.R.A.; Fr. Dance Comm.; 1952-53 Homecoming Queen Attendant.

THOMPSON, MARTTIE — B.S.; Univ. Chem. Society; Canterbury Club; YWCA.

TODAK, JAMES—B.B.A.; Phi Kappa Chi; Alpha Kappa Psi; YMCA; Newman Club.

TORIO, D. RICHARD—B.B.A.; Alpha Phi Gamma, V. Pres.; Blockhouse, Bus. Mgr.; Collegian, Bus. Mgr.; Young Dem. Club; YMCA; D-N-W Club; Univ. Theatre; Varsity "T" Club. Fr. Football, Captain; Wrestling; Elections Comm.; Mil. Sci. Club; Who's Who.

TRAVIS, RICHARD—B.B.A.

VAN NEST, KATHLEEN—B. Ed.; Pi Beta Phi; Phys. Ed. Majors Club; W.R.A., Riding Chairman.

WALTERS, WILLIAM—B.S.; Phi Kappa Chi; Beta Beta Beta; Alpha Epsilon Delta.

WARMBIER, MICHAEL—B.B.A.; Scabbard and Blade; S.A.M.; A.M.A.; Young Repub. Club; Mil. Sci. Club, Sr. Class Rep.

WARNER, PHYLLIS—B.Ed.; Kappa Delta, Sec.; F.T.A.; Kappa Delta Pi, Sec.; El. Ed. Club; YWCA.

WEAVER, GENE—B.B.A.

WHITE, BARBARA—B.S.; Delta Delta Delta; Sigma Mu Tau; Lutheran Stu. Assoc.; Spanish Club; W.R.A.; YWCA; Univ. Chem. Society.

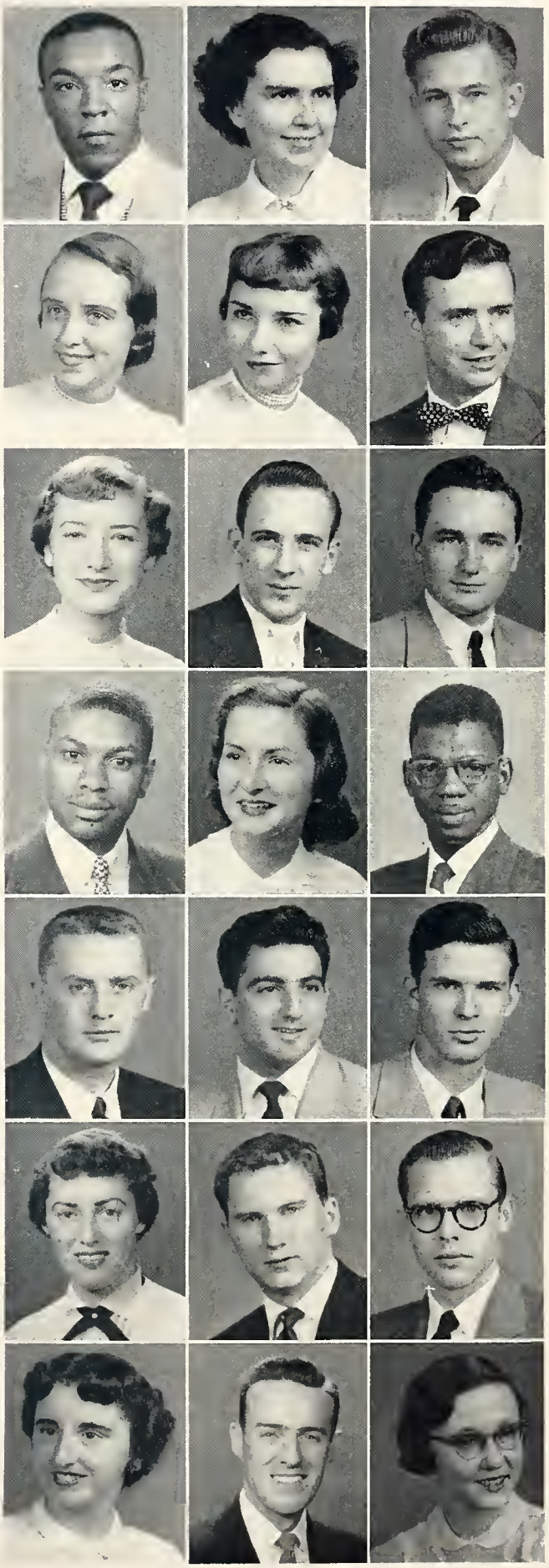

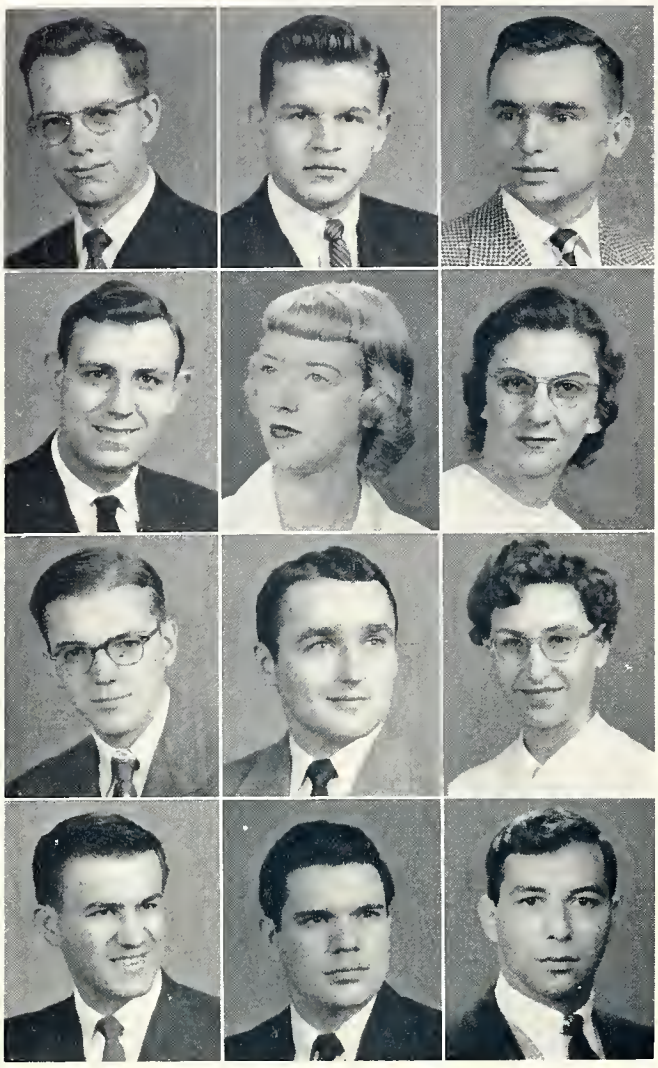

WHITE, GEORGE—B.S. in Pharm.; Phi Kappa Chi; I.F.C.; Band; Am. Pharm. Assoc.

WISNIEWSKI, DUANE—B.S.,; Phi Kappa Psi, Pledge Trainer, Pres.; I.F.C.; Newman Club; J-Hop Comm.

WYRAZ, CHESTER—B.S.C.E.; Am. Soc. of Civil Engr., Treas.; Ohio Soc. of Prof. Engr.; Polish Club, Serg. at Arms.

YEAGER, DOUGLAS—B.B.A.

YOUNGS, JUDITH—B.A.; Alpha Omicron Pi, R. Sec.; YWCA; Young Repub. Club; Campus Collegian; Variety Show; Theatre Box Office.

YOUNG, NANCY—B. Ed.

YOUNG, RICHARD O.—B. Ed.; Tau Kappa Epsilon, Hypophetes; F.T.A., Treas.; Kappa Delta Pi, V. Pres.; Phi Alpha Theta; Pi Gamma Mu; YMCA; Collegian, Inquiring Reporter; Blockhouse, Fraternity Editor, Editor-in-Chief; W.S.S.F., Awards Chr., Campaign Chr.; Freshman Handbook; Who's Who 4.

YOUNKMAN, ARNOLD—B.B.A.; Phi Kappa Psi; Newman Club, V. Pres., Pres.; Am. Marketing Assoc.; Bus. Ad. Club; United Nations Club; Soph. Dance Comm.

ZUCKER, ELAINE—B. Ed.; Phys. Ed. Majors Club; W.R.A.; F.T.A.

ZATKO, PAUL—B.B.A.

ZEDRO, JACK—B.S.M.E.; Sigma Phi Epsilon; Am. Soc. of Mech. Engr., V. Pres.; Sigma Rho Tau

KRITZER, JAMES L.—B.B.A.; Transfer From Miami Univ.; Sigma Phi Epsilon; Sailing Club; Newman Club.

JUNIOR CLASS

The Junior class of 1953-1954 can be very proud of their achievements this past year. In the annual spring elections, the following officers were elected: Larry Zaft, prsident; Paul Winslow- vice-president; Ann Hagerty, secretary, and Barbara Mulligan, treasurer.

Barbara was also chosen to reign as queen over the homecoming celebrations by the entire male student body. Another Junior, Darlene Lambert, was elected as Pershing Rifle Honorary Captain for 1953.

Who's Who in American Universities and Colleges has in its enrollment the following members of our class, of whom we are very proud: Jane Fenn, Alice Fosnight, Carol Huffer, Dave Keller, Ramona Leininger, Donna Bonn Reiter, and Jane Smilax, while Blue Key tapped two of our bright Juniors, Dominic Bruno and Joe Areddy.

These are some of the highlights, along with the annual J-Hop held in the late spring, which we feel gives the Junior class of '53-'54 a place in the sun at Toledo University.

President
Lawrence Zaft

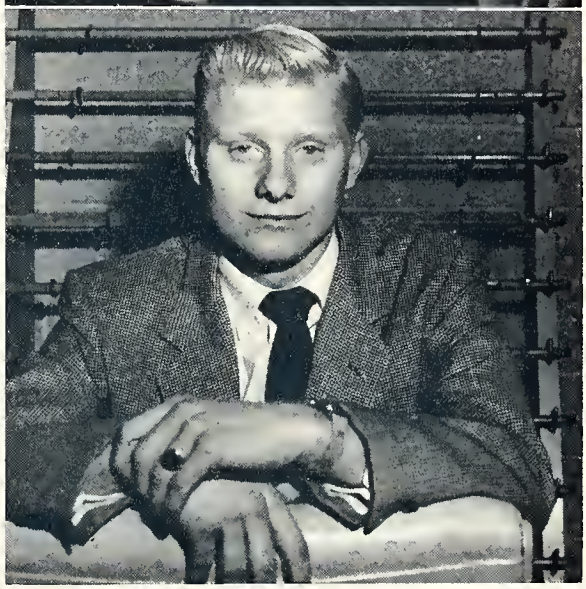

Vice-President
Paul Winslow

Treasurer
Barbara Mulligan

Secretary
Ann Hagerty

SOPHOMORE CLASS

The major social function which was given by the Sophomore class during the past year was the Sophomore dance. The dance is an annual affair which was held at the Naval Armory, Saturday, February 27, from 9:00 to 1:00. Jerry DePrisco's Band played for the dance which was called "Two in Rhythm." Jo Ann McKinney and Charles Kirschner were co-chairmen of the dance assisted by Shirley Boehringer, Dick Lininger, Ann Lindsay, Ron Turner, Betty Henderson, Jerry Davis, Polly Collins, Russ Sackman, Nan Walker, and Don Rettig who were co-chairmen of the various committees.

As a result of the various campus activities, everyone will agree that there are many future leaders as well as numerous prospective members of Blue Key and Peppers.

President
Duane
Peterson

Vice-President
Marilyn
Collins

Secretary
Nancy Falor

Treasurer
Carolyn
Newman

FRESHMAN CLASS

The Freshmen's first big event of the year was the election of class officers, which took place soon after the fall term opened. After two weeks of campaigning, primaries and elections, the victors were: James Brunskill, president; Dick Ott, vice-president; Sue Kabel, secretary; Marcia Widmer, treasurer; Mary Collum, women's representative to council; and Dave Willey, men's representative to council.

The Freshmen made plans to have the Rocket Room of the Student Union redecorated with the crests of all the organizations. The Freshman class also sponsored a dance late in the spring for the whole campus, which showed that a lot could be expected in the years to follow from this year's Freshman class.

President
James
Brunskill

Vice-President
Dick Ott

Treasurer
Marcia
Widmer

Secretary
Sue Kabel

ADMINISTRATION

THE PRESIDENT

Dr. Asa S. Knowles, ninth president of the University of Toledo, is beginning his fourth year in office. Since early 1951 there have been many changes on the campus, most noticeable of which is the completion of seven new buildings.

The President, a native of Maine, was educated at Bowdoin, Harvard Business School, and Boston University. He is well known as an author in the management field and served as president of the Associated Colleges of Upper New York and vice-president of Cornell before coming to Toledo.

Looking ahead, President Knowles sees for the University stronger academic programs, increased research and a growing student body. The latter will make necessary a new Student Union, already being promoted by our students, an engineering-science building and a training school for the College of Education.

The President is active in civic affairs in Toledo and always has a heavy schedule of meetings and speaking engagements. On the campus he holds membership in Alpha Kappa Psi, Phi Kappa Phi, Tau Beta Pi and Blue Key. He also is a member of two professional societies which have student chapters on the University campus: the Society of Mechanical Engineers and the Society for the Advancement of Management.

Mary Curtas

Jules Lippmann

G. Kenneth Keller

Nolan Boggs

Waldo Shank

Mrs. Arthur Zepf

Charles King

Walter Eversman

Charles Dowd

Ward Canaday

BOARD OF DIRECTORS

OFFICERS

President.....Walter A. Eversman

Vice-President.....Charles W. Dowd

Secretary.....Mary S. Curtas

The task of formulating general policies of the University rests with the Board of Directors. Appointed by the Mayor of the City for six-year terms, the nine members give a great amount of time and thought to University problems with no compensation other than the appreciation of their fellow citizens and the satisfaction of having a part in guiding the growth of the institution.

Until a year ago Board members were required to be residents of Toledo, but a new law passed by the Ohio Legislature has increased the area to Lucas County.

Walter A. Eversman is president of the Board and Charles W. Dowd is vice-president. Finance Committee members are Nolan Boggs, chairman, Ward M. Canaday, Waldo H. Shank, and Jules D. Lippmann. Mr. Dowd is chairman of the Academic Affairs Committee; members are Dr. Charles R. King, G. Kenneth Keller and Mrs. Arthur L. Zepf.

Mary Susan Curtas, secretary to President Knowles, is secretary to the Board of Directors.

The group's regular meeting date is the last Thursday of each month.

JESSE R. LONG
Assistant to the President
Director of Public Relations
Professor of Journalism

LORING M. THOMPSON
Assistant to the President
Associate Professor of Industrial Engineering

JAMES D. BAIN
Comptroller and Treasurer

M. KATHRYN SCHWAB
Dean of Women
Associate Professor of Personnel

DONALD S. PARKS
Director and Dean of Students
Director of Personnel Administration
Professor of Personnel Administration

GLENN E. MOWERS
Director of Student Activities
Director of Orientation
Assistant Professor of Psychology

PAUL W. STANSBURY
Director of Graduate Studies
Professor of Psychology

ARNOLD E. HANSON
Director of Evening Sessions

CHARLES J. KIRSCHNER
Director of Summer Sessions
Associate Professor of Transportation

ALINA F. MARKOWSKI
Registrar

BRENTON W. STEVENSON
University Editor
Associate Professor of English

RICHARD R. PERRY
Director of Admissions
Assistant Professor of Education

MARY M. GILLHAM
University Librarian
Professor of Library Science

ARCHIE N. SOLBERG
Director of the Research Foundation
Director, Office of Special Services
Director of Nursing Education
Professor of Biology

WAYLAND C. BYERS
Purchasing Agent
Superintendent of Building and Grounds

EDWARD W. JACKSON
Director of Alumni Relations
Placement Director

EUGENE W. SCHOCH
Dormitory Manager

Registrar's Office

Mrs. Forbes

Finance Office

Print Shop

Maintenance Men

Robert L. Shyrock
Bookstore Manager

Margaret (Peg) Oberle
Assistant Director of Public Relations

Grace L. Gabler
Cafeteria Manager
Instructor in Home Economics

Mrs. Olga Schreder
Manager of Coffee Shop

FACULTY

In Memoriam

JOHN B. BRANDEBERRY
Dean of the College of Engineering
Professor of Mathematics and Engineering Mechanics

IVAN F. ZAROBSKY
Professor of Mechanical Engineering

"Even such is Time, which takes in trust
Our youth, and joys, and all we have;
And pays us but with age and dust,
Which, in the dark and silent grave,

When we have wandered all our ways,
Shuts up the story of our days:
And from which earth and grave and dust
The Lord shall raise me up, I trust."

Sir Walter Raleigh

COLLEGE OF ARTS AND SCIENCES

The College of Arts and Sciences has the largest enrollment of any College at the University. The College, headed by Dr. Townsend aims to provide students with a background of knowledge and interest in the chief fields of human thought and achievement, so as to make for more perfect living.

In addition to the general work of the college, facilities for pre-dental, pre-medical, and pre-law work are provided.

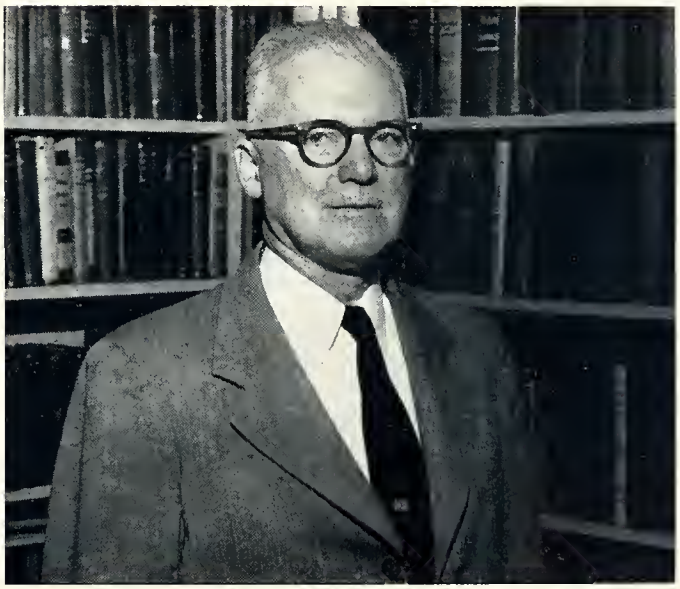

COLLEGE OF BUSINESS ADMINISTRATION

The College of Business Administration under the capable supervision of Dr. Searles offers training intended to prepare students to go out into the business world with a broad liberal background. It prepares students for responsible executive, supervisory, and technical positions in the varied fields of modern business, and also in such other activities as public enterprises, non-business organizations, and government agencies where the fundamentals of organization, policy formation, supervision, finance, accounting, office management, and selling to the public are essential.

COLLEGE OF EDUCATION

The College of Education, established in 1916, is headed by Dean David Henry. The College was organized to raise the professional standards in teaching by selecting those best fitted for the profession, by giving adequate training to those preparing for a teaching career and by offering opportunity for improvement to those already in service.

The College of Education offers courses in cooperation with the Toledo Museum of Art. It also provides an excellent physical education department. In addition, it also maintains a teacher placement service.

COLLEGE OF ENGINEERING

The courses in engineering were among the first founded at the University of Toledo.

The college under the direction of W. Sherman Smith, offers to its students a single curriculum in General Engineering and attempts to maintain a proper balance between cultural subjects, the physical sciences, and professional courses.

Only a limited amount of specialization is permitted. A little over two-thirds of the work of the curriculum offered is required. The remainder, is subject to student selection, permitting specialization in the various fields of Engineering.

COLLEGE OF LAW

The College of Law is one of the four law schools in Ohio which are members of the Association of American Law Schools. It has received approval of the American Bar Association and has been a charter member of the League of Ohio Law Schools since 1934 when the League was founded.

The college is headed by Dr. Charles W. Fornoff.

The aim of the College is to provide the opportunity of securing the learning and discipline of law study through the methods and at the high level at which the standards of the American Bar Association and the Association of American Law Schools aim. The program suitably meets the needs of those who would fit themselves for the various fields of professional practice and of those who wish to better prepare themselves for higher opportunities in business or government.

COLLEGE OF PHARMACY

The College of Pharmacy, headed by Dr. Charles W. Larwood is located in University Hall and includes four well equipped laboratories for the study of Pharmacy. In addition, there are offices, a research laboratory, and a dispensary laboratory.

The college holds membership in the American Association of Colleges of Pharmacy; is recognized as an institution in good standing by the State Board of Pharmacy of Ohio; and is accredited by the American Council on Pharmaceutical Education.

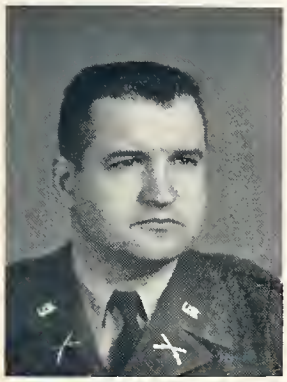

ACKERMAN, CORNELIUS C.—M.B.A.,
Associate Professor of Civil Engineering.

ADAMCZYK, JANINA M.—Ph.D.,
Professor of Sociology.

ALVEY, LT. COL. THOMAS WM.—B.S.,
Professor of Military Science and Tactics.

AMOS, CARROLL E.—Ph.D.,
Associate Professor of Mathematics.

ANDERSON, ESTHER E.—M.A.,
Assistant Professor of Secretarial Studies.

APONTE, JOSE—M.S.,
Associate Professor of Pharmacy.

BALCH, CLYDE W.—M.S.,
Lecturer in Engineering Mechanics.

BARBOUR, CHARLES STARR—M.S.,
Assistant Professor of Management.

BELL, MORLIN E.—M.F.A.,
Associate Professor of English;
Director of University Theatre.

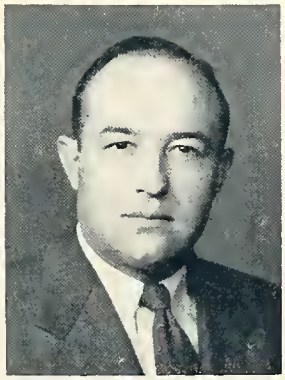
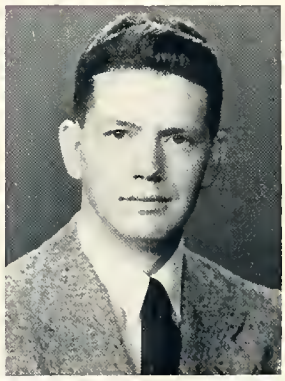

BERNHOLDT, FLORENCE ANN—M.A.,
Associate Professor of Physical Education.

BILLUPS, M/SGT. HENRY JAMES—
Assistant Instructor, Rotc.

BISSELL, SARAH S.—M.A.,
Assistant Professor of English.

BLACK, ARTHUR HERMAN—M.S.,
Assistant Professor of Chemistry.

BOWMAN, HOWARD H. M.—Ph.D.,
Professor of Biology;
Director of Pre-Medical and Pre-Dental Division.

BRINLEY, FLOYD JOHN—Ph.D.,
Professor of Biology.

BROOKS, HELEN L.—Ph.B.,
Lecturer in Mathematics.

BROWN, RUSSELL—M.A.,
Lecturer in Spanish.

BRUNDAGE, DONALD KEITH—Ph.D.,
Associate Professor of Chemistry.

BRUNNER, JAMES ALBERTUS—M.B.A.,
Assistant Professor of Marketing.

BURG, WALTER VICTOR—Dipl. Ing.,
Professor of Chemical Engineering.

BURNS, ROBERT JOHN—M.A.,
Assistant Professor of Psychology.

BUSH, GERARD LEON—B.S.,
Instructor in Physical Education.

CALHOON, CHARLES D.—M.A.,
Assistant Professor of Mathematics.

CANFIELD, MARY BROWER—M.A.,
Associate Professor of Secretarial Studies.

CARSTENSEN, HANS PETER—M.B.A.,
Assistant Professor of Statistics.

CARVER, VELDA BAMESBERGER—Ph.D.,
Professor of Elementary Education.

CONNELLY, DAVID V.—M.S.,
Associate Professor of Physical Education.

CRAMER, HELEN K.—B.A.,
Lecturer in English.

CUNNINGHAM, M/SGT. TED J.,
Professor Emeritus.

CUSHING, CAPT. ANTHONY, M.A.,
Assistant Professor of Military Science and Tactics.

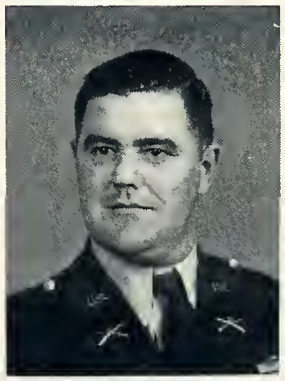

CUTLER, GRACE MARGENE—M.A.,
Assistant Professor of Mathematics.

DAEDELOW, M/SGT. JAMES C.,
Supply Sergeant.

DAHIN, MAJ. JOHN B.—B.S.,
Assistant Professor of Military Science and Tactics.

DANCER, WAYNE—Ph.D.,
Professor of Mathematics

DAVEY, JOHN TODD—M.S.E.,
Associate Professor of Mechanical Engineering.

DAVIS, VIOLET BLANCHE—M.A.,
Assistant Professor of Mathematics.

DEALEY, JAMES QUAYLE—Ph.D.,
Professor of Political Science.

DODSON, VANCE—Ph.D.,
Assistant Professor of Chemistry

DOWNES, RANDOLPH CHANDLER—Ph.D.,
Professor of History.

DUNATHAN, HOMER R.—Ed.D.,
Professor of Secondary Education.

DUNN, CLAIRE C.—M.Ed.,
Instructor of Physical Education.

EBELING, GEORGE WILLIAM—Ph.D.,
Associate Professor of Secondary Education.

EMCH, DONOVAN FRANK—M.A.,
Associate Professor of Political Science.

EMCH, LUCILLE B.—M.A.,
Associate Professor of Library Science.

FAIRLAMB, CAPT. JOHN C.—B.S.,
Assistant Professor of Military Science and Tactics.

FEJER, ANDREW A.—Ph.D.,
Professor of Aeronautical Engineering.

FELKER, CHARLES A.—B.S.,
Associate Professor of Vocational Education.

FENNEBERG, DORIS R.—LL.B.,
Associate Professor of Law;
Law Librarian.

FLORIPE, ROSARIO—M.A.,
Assistant Professor of Spanish.

FORNOFF, CHARLES WRIGHT—Ph.D.,
Professor of Law;
Dean of the College of Law.

FOSTER, ALFRED FIELD—Ph.D.,
Associate Professor of Chemistry.

FOSTER, EDWARD STANIFORD, JR.—M.S.,
Associate Professor of Engineering Physics.

FRANCIS, ARTHUR G.—M.A.,
Director of Athletics.

FRISINGER, HUBERT HOWARD—Ph.D.,
Associate Professor of Finance.

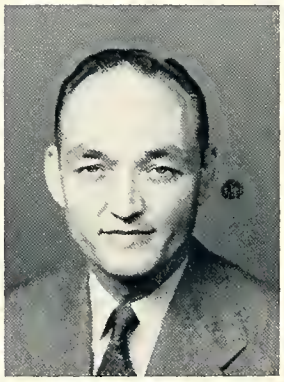

GIBSON, RANKIN MacDOUGAL, LL.M.,
Associate Professor of Law.

GORDON, HORACE GLEN—M.D.,
University Physician.

GRAY, ERNEST WESTON—Ph.D.,
Professor of English.

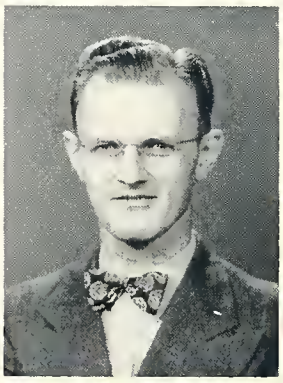
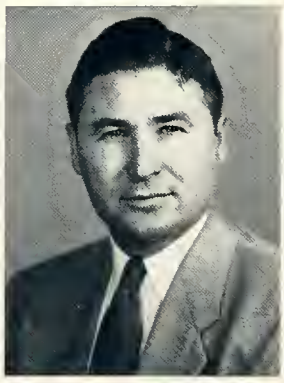

GRAY, MARION ELISE—M.A.,
Associate Professor of Home Economics.

GUNKLEMAN, JOAN J.—B.S., L.S.,
Junior Circulation Librarian.

HALLER, WOLFGANG—Ph.D.,
Associate Professor of Physical Chemistry;
Research Associate.

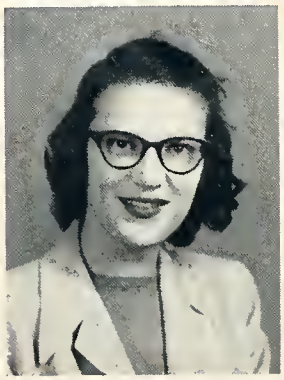
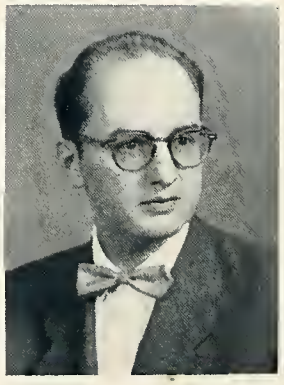

HARTSFIELD, Mary W.—B.A., L.S.,
Chief Catalog Librarian.

HEATH, GEORGE LINCOLN—M.S.E.,
Assistant Professor of Mechanical Engineering.

HELLSTERN, INA JEANNETTE—A.B., B.S., L.S.,
Instructor;
Chief Circulation Librarian.

HENRY, DAVID W.—M.A.,
Professor of Education;
Dean of the College of Education.

HENSEL, PHILIP HOWARD—M.B.A.,
Professor of Management;
Assistant Dean of the College of Business Administration.

HEUER, WILLIAM EMIL,
Associate Professor of Metal Processing.

HICKERSON, FRANK R.—Ed.D.,
Professor of Education;
Director of the Teacher Placement Bureau.

HOGSTAD, ANTON, JR.—M.S.,
Associate Professor of Pharmacy.

HOLT, HELEN J.—Ed.D.,
Professor of Elementary Education.

HOLTON, MARY L.—M.A.,
Lecturer in French.

HOPKINS, GERTRUDE ANNA—B.Ed.,
Assistant Registrar.

HOVEY, NELSON W.—Ph.D.,
Professor of Chemistry.

HUBBARD, MARY BACKER—B.L.S.,
Junior Circulation Librarian.

HUTTER, HARRY KENNEDY—M.A.,
Assistant Professor of Geography and Geology.

JACKSON, EDWARD WILLIAM—Ph.B.,
Director of Alumni Relations;
Placement Director.

JANNEY, ALMEDA MAY,
Associate Professor Emeritus.

JOHNSON, ARVID TEGNER—M.A.,
Associate Professor of History;
Assistant Dean of the College of Arts and Sciences.

JONES, O. GARFIELD—Ph.D.,
Professor of Political Science.

KINGMAN, DANIEL CHRISTIE—M.A.,
Instructor in Music.

KIRSCHNER, CHARLES J.—M.B.A.,
Associate Professor of Transportation.

KROHN, ALBERTINE—M.S.,
Assistant Professor of Chemistry.

LAMBERTSON, WINGATE AUGUSTUS —Ph.D.,
Professor of Silicate Chemistry.

LANCASTER, RALPH EDWARD—M.S.,
Associate Professor of Accounting.

LAPP, ARNOLD WILLIAM—M.B.A.,
Professor of Accounting.

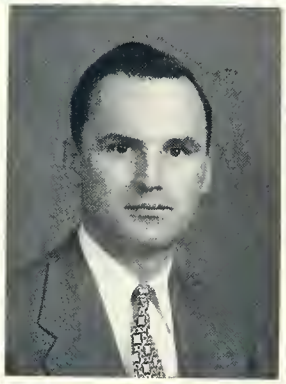
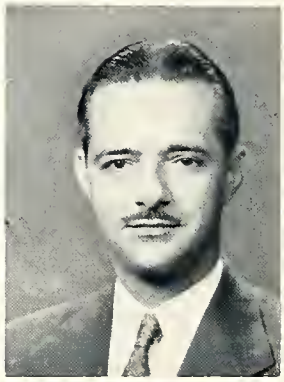

LAPP, LLOYD B.—M.A.,
Assistant Professor of History.

LARWOOD, CHARLES H.—Ph.D.,
Professor of Pharmacy;
Dean of the College of Pharmacy.

LEVY, RAYMOND L.—M.S.,
Instructor in English.

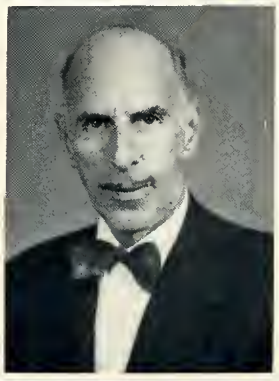

LONG, JESSE R.—Ed.D.,
Professor of Journalism;
Administrative Assistant to the President;
Director of Public Relations.

LORENZ, ALICE B.—M.A.,
Lecturer in Sociology.

MARINE, LUCILLE—Ph.D.,
Associate Professor of Elementary Education.

MARKOWSKI, ALINA F.—B.A.,
Registrar.

MARLEY, HELEN L.—Ph.D.,
Professor of Home Economics.

MARX, MILTON DAVID—Ph.D.,
Associate Professor of English.

McHENRY, WINSTON EARL—M.B.A.,
Assistant Professor of Marketing.

MERRITT, BERNICE GERWIN—B.A.,
Junior Circulation Librarian.

MOGENDORFF, NICHOLAS—Ph.D.,
Professor of Natural Science.

MOWERS, GLENN E.—M.A.,
Assistant Professor of Psychology;
Director of Student Activities;
Director of Orientation.

MUELLER, LAMORA R.—M.A.,
Associate Professor Physical Education.

NETTER, MILTON A., JR.—M.S.E., LL.B.,
Associate Professor of Industrial
Engineering.

O'REILLY, EDWARD A.—B.S.,
Lecturer in Journalism and Mathematics

OSTER, HARRY—Ph.D.,
Instructor in English.

PANKRATZ, GEORGE E.—M.S.E.,
Associate Professor of Engineering.

PARKS, DONALD STEVENS—M.B.A.,
Professor of Personnel Administration;
Director and Dean of Students;
Director of Personnel Administration.

PERRY, RICHARD RUSSELL—M.A.,
Assistant Professor of Education;
Director of Admissions.

PHILLIPS, M/SGT. PAUL EDWARD,
Administrative NCO.

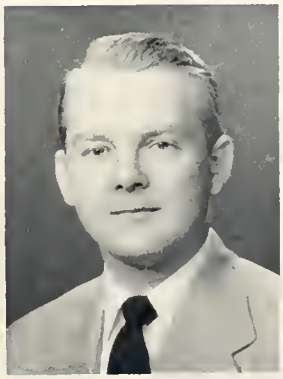

PRICE, MARY—M.A.,
Lecturer in Hygiene

RADABAUGH, (Mrs.) FLORENCE BETTS—M.A.,
Assistant Professor of Sociology.

ROBBINS, SIDNEY MARTIN—Ph.D.,
Professor of Finance.

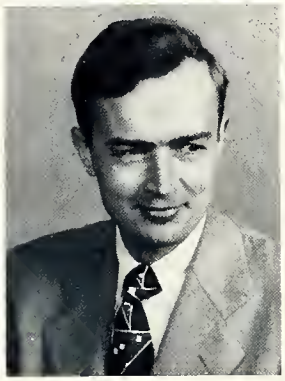

ROCHTE, MEWTON CHARLES—Ph.D.,
Assistant Director of Evening Sessions.

RUSOFF, LESTER RICH—LL.M.,
Associate Professor of Law.

SCHERING, HERBERT—Ph.D.,
Assistant Professor of German.

SCHOLTEN, MARTIN EDWIN—M.A.,
Assistant Professor of English.

SCHUTTE, (Mrs.) BERYL JEAN—M.S.,
Instructor in Home Economics.

SCHWAB, M. KATHRYN—M.A.,
Associate Professor of Personnel;
Dean of Women.

SCOTT, RUBY—M.A.,
Associate Professor of English

SEARLES, CLAIR K.—Ph.D.,
Professor of Economics and Commerce;
Dean of the College of Business Adm.

SEIM, CHARLES, JR.—M.A. in Library Science,
Assistant Reference Librarian.

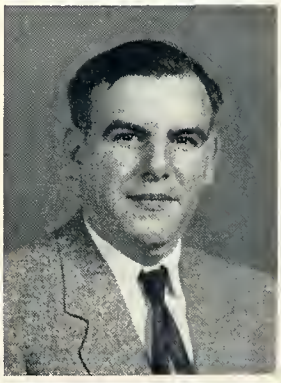

SHAFFER, HAROLD CHARLES—M.S.,
Instructor in Biology.

SHOEMAKER, RICHARD WARREN—M.A. and M.S.,
Assistant Professor of Mathematics.

SIEMENS, GEORGE JOHN—Ph.D.,
Associate Professor of Biology.

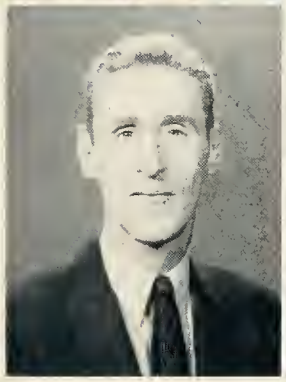

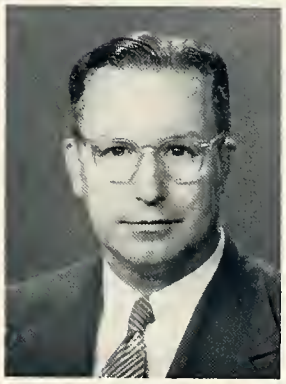

SMITH, DUANE—Ph.D.,
Professor of History

SMITH, HAROLD EUGENE—M. Mus.,
Assistant Pofessor of Music;
Band Director.

SMITH, JOHN THOMAS—M.A.,
Associate Professor of Physical Education.

SMITH, WILLARD A.—Ph.D.,
Associate Professor of History.

SMITH, W. SHERMAN—C.E.,
Associate Professor of Civil Engineering.

SOLBERG, ARCHIE N.—Ph.D.,
Professor of Biology, Director, Office of Special Services, Nursing Education, Executive Director of the Research Foundation, Acting Director.

SOUTHWORTH, JAMES GRANVILLE—Ph.D.,
Professor of English.

STAFFORD, ISABEL REDMOND—M.A.,
Assistant Professor of English.

STAHL, KENNETH H.—Ph.D.,
Associate Professor of Pharmaceutical Chemistry.

STAHL, MURRAY W.—M.A.,
Instructor of Speech;
Director of Radio and TV Programming.

STANBURY, PAUL WILLIAM—Ph.D.,
Professor of Psychology;
Director of Graduate Study.

STEPHENS, ADA DAWSON—Ed.D.,
Associate Professor of Elementary Education.

STEVENSON, BRENTON WALLACE—M.A.,
Associate Professor of English;
University Editor.

STOLZENBACH, (Mrs.) NORMA F.—M.A,.
Assistant Professor of English;
Director of Radio Workshop.

SUNDERMAN, LLOYD FREDERICK—Ph.D.,
Professor of Music.

TAOKA, GEORGE M.—M.A.,
Assistant Professor of Commerce.

THOMPSON, GERALD EVERETT—Ph.D.,
Assistant Professor of Economics.

THOMPSON, LORING M.—M.A.,
Associate Professor of Industrial Engineering;
Assistant to the President.

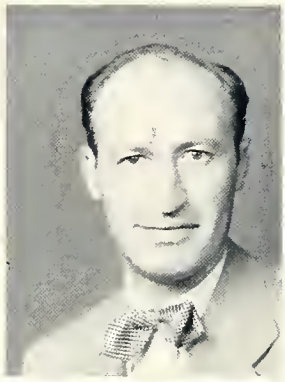

TOWE, HAROLD T.—Ph.D.,
Associate Professor of Political Science.

TOWNSEND, ANDREW J.—Ph.D.,
Professor of History;
Dean of the College of Arts and Sciences.

TURIN, JOHN J.—Ph.D.,
Professor of Physics and Electrical Engineering.

WALTERS, MAJ. EDWARD EUGENE—B.S.,
Assistant Professor of Military Science and Tactics.

WARD, JESSE LYNN—Ph.D.,
Professor of Education.

WEAVER, ERNEST WITWER, JR.—M.S.E.,
Assistant Professor of Mechanical Engineering;
Director of the Junior College.

WEAVER, NAOMI E.—R.N.,
Infirmary Nurse.

WEEBER, ROBERT EARL—M.S.E.,
Associate Professor of Electrical Engineering;
Coordinator for Communications and Electronics.

WEECH, JACK WESLEY—M.S.,
Instructor in Marketing.

WEIGHTMAN, (Mrs.) MARION A.—M.D.,
Associate Professor Emeritus of Hygiene.

WICKES, EDWARD BAILEY—M.E.,
Assistant Professor of Elementary Education.

WILLIAMS, GARDNER—Ph.D.,
Professor of Philosophy.

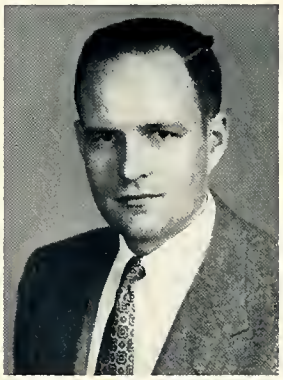

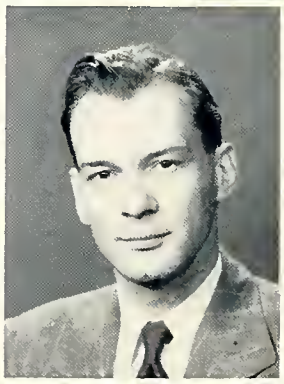

WINSLOW, JUNE BALDWIN—M.A.,
Associate Professor of Mathematics.

ZAUGG, MARGARET D.—M.A.,
Assistant Professor of Secretarial Studies.

ZIMMERMAN, HARRY W.—Dr. of Political Economy,
Assistant Professor of Economics.

University Hall

SPORTS

Arthur G. (Barney) Francis

ATHLETIC OFFICE

Although the University of Toledo Department of Athletics underwent a change of directors in the middle of the year, the department served the school wholeheartedly and efficiently. Barney Francis, who served as Athletic Director since 1948, was replaced by Frosty England. The students have a great deal of confidence that Mr. England will bring his outstanding record of teams in each sport to Toledo.

Pictured below are familiar faces to all who frequent the field house. They are Haru Kimura, Secretary; Mrs. Helen O'Reilly, Clerk; and C. H. Watts, Ticket Manager.

Haru Kimura Mrs. Helen O'Reilly C. H. Watts

54

Claire Dunn

VARSITY FOOTBALL

The University of Toledo Varsity Football Squad, coached by the amiable Clair Dunn, saw a year of hard work for both Coach Dunn and the team. The Rockets met the tough 1953 schedule sparked by "Tarp" Taormina, Dick McKimmy, Mel Triplett and Rick Kaser. Among the games won by the Rockets was the Homecoming Game with Bowling Green by a score of 20—19, making the Homecoming celebration one of our most glorious. The students at TU can always depend upon the Athletic Department to bring through winning teams.

Backfield: Dick McKimmy, Ron Bedee, Mel Triplett, Julius Taormina.
Linemen: Rick Kayser, Don Farbrother, Chuck Barcelona, George Machoukas, Don Ridgway, Al Schwartz, Bill Francis.

2nd row: Dick Huston (coach), Fritz Holmes, Joe Hanley, Jerry Anderson, Steve Evanoff, Hank Coyle, Dick Tate, Les Rideout (coach), George Roman (coach).
Linemen: Jim Haggerty, Ben Wisbon, Jim Eichbauer, Tom Holzer, Jack Wise, Chuck Finley, Joe Katzenstein, Tom Carnicom, Sylvester Smith.

Majorettes: Shirley Carroll, Shirley Davis, Judy Price

Cheerleaders: Pat Washeck, Gaylene Hutchinson, Jeanne Klinek, Joe Vedda and Roger Powell

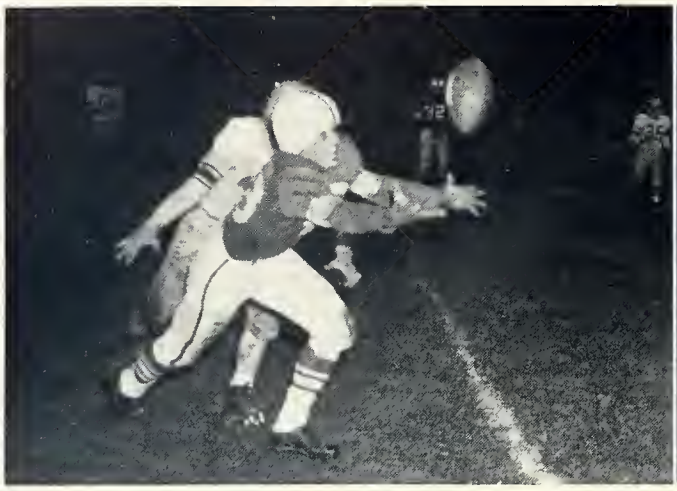

DID HE?

A SCREEN FOR "TARP"

ROCKETS 1953 FOOTBALL SCORES

Toledo	0	Ohio University	26
Toledo	20	Western Reserve	21
Toledo	13	Fort Belvoir	62
Toledo	7	Cincinnati	41
Toledo	19	Western Michigan	7
Toledo	20	Bowling Green	19
Toledo	0	Miami	81
Toledo	27	Bradley	12
Toledo	7	John Carroll	36

UP THE CENTER

DOWN HE GOES

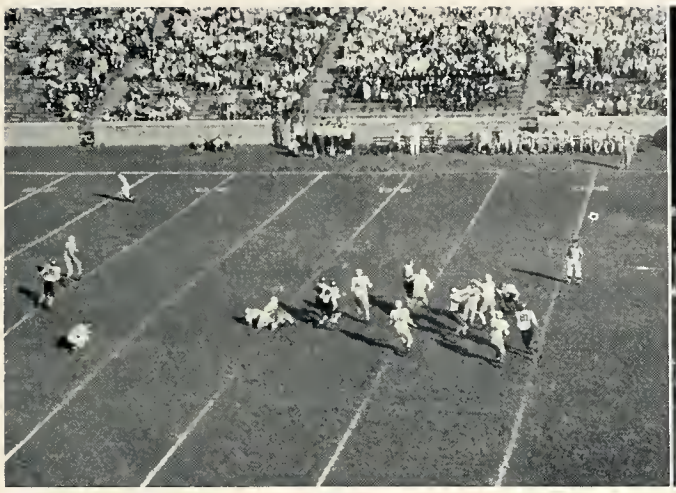

Victorious Homecoming

Closing in

UNIVERSITY OF TOLEDO ROSTER

Name	Position	Class
Coyle, Hank	HB	Jr.
Hanley, Joe	HB	Sr.
Taormina, Julius	HB	Jr.
Wisbon, Ben	E	Jr.
Francis, Bill	E	So.
Santoro, Gil	HB	Jr.
Finley, Chuck	G	Sr.
Holmes, Fritz	G	Jr.
Wise, Jack	C	Sr.
Ridgeway, Don	G	Jr.
Holzer, Tom	G	Jr.
Bedee, Ron	QB	So.
Tate, Dick	C	So.
Farbrother, Dan	T	So.
Machoukas, George	C	Jr.

Name	Position	Class
Katzenstein, Joe	T	Sr.
Barcelona, Chuck	G	Sr.
Smith, Sylvester	E	Jr.
Haggerty, Jim	E	Jr.
McKimmy, Dick	HB	So.
Anderson, Jerry	FB	So.
Schwartz, Al	T	Sr.
Kaser, Rick	HB	Sr.
Warrick, Bert	HB	Sr.
Andrzejewski, Dave	QB	Sr.
Evanoff, Steve	HB	So.
Eichbauer, Jim	T	So.
Triplett, Mel	FB	Jr.
Carnicom, Tom	G	Jr.

No gain this time

Where to go?

FRONT ROW—Managers: George Huff, Sam Solomon.
SECOND ROW—Jack Rahman, Wayne Richter, Lynn Leidel, Bob Johnson, Bob Hunt, Bob Morrissey, Bob Getchell, Don Lalendorf, Bob Dame, Clayton Umbles.
THIRD ROW—George Stienoff, Chuck Schmidt, Lynn Calwell, Warren Potter, Ed Kayser, Fred Morgan, George Maxwell, Ray Soney, Gary Nowak, Don Wright.
FOURTH ROW—Robert Appleby (Head Coach), Richard Gordon (Asst. Coach), Pat Connors, Ed Willis, Dave Mylander, Chuck Pitzen, Dick Dobis, Fred Growell, Jim Fleitz, Magnus Lewis, Bob Carson (Asst. Coach), Doc Tillitson (Trainer).

FRESHMAN FOOTBALL

TU		
20	Heidelberg	6
13	Bowling Green	6
7	John Carroll	12
7	Detroit	18
6	Bowling Green	12
19	Detroit	13

The Freshman Football team, coached by Bob Appleby, promises the varsity squad excellent material to replace the nineteen graduating seniors of the 1953 squad. The outstanding backfield material featured such leading candidates as Dick Basich, George Maxwell, Ed Warren, Don Wright, Bob Morrissey, Bob Hunt and Pat Lockett.

Coach Appleby, who hails from Arkansas State College, led the Freshmen squad for the first time in 1953. His record of three wins and four close ones is an improvement over last year's record.

M-AC CHAMPIONS

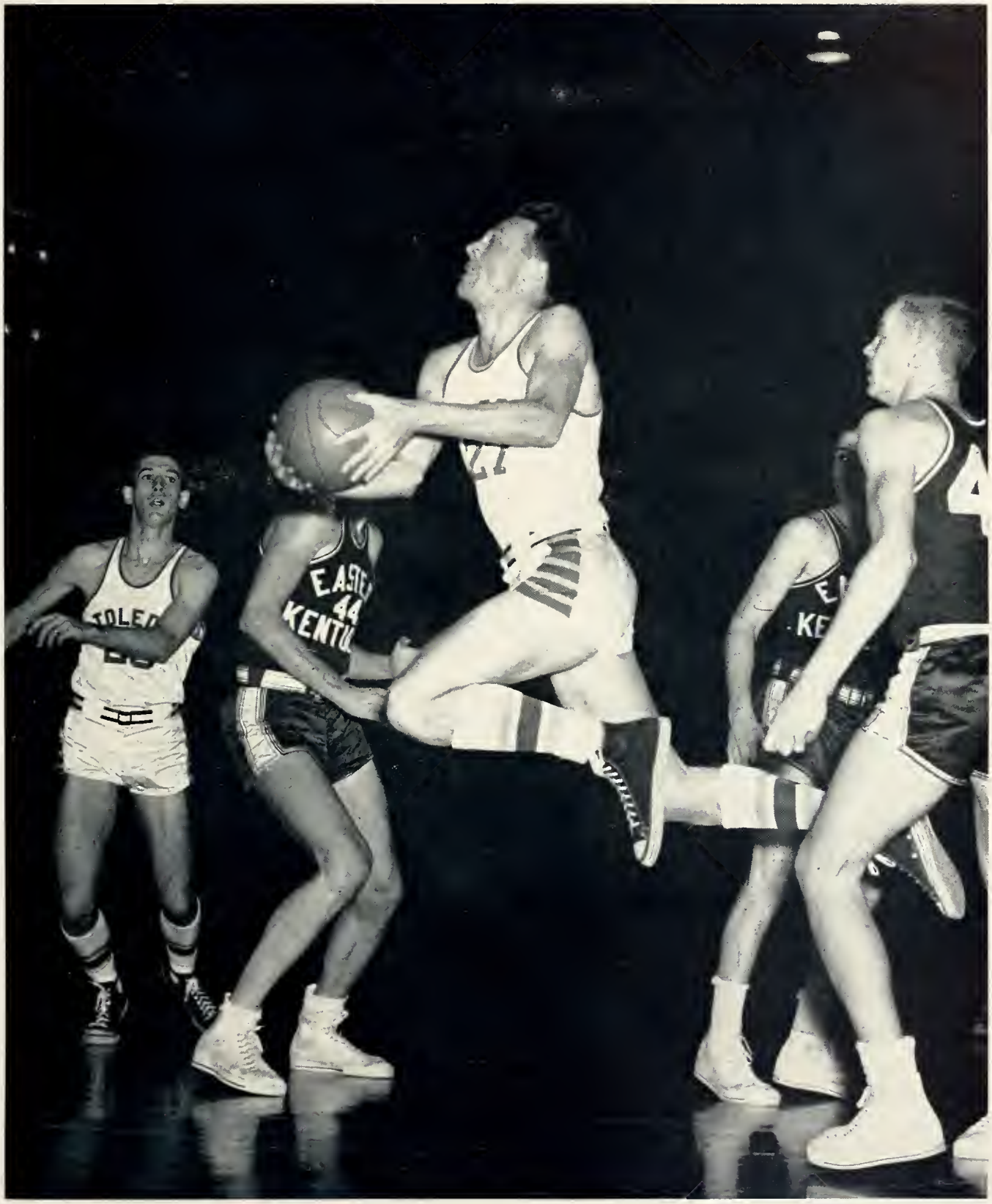

BASKETBALL

This year Toledo University enjoyed one of its most successful seasons on the basketball floor. Coach Jerry Bush led his squad to the winning of the Mid-American Conference title and on to the N.C.A.A. Tournament at Fort Wayne. Although they lacked depth, the Rocket cagers had spirit and the will to win that boosted them to the top of their conference. Martin and Spice led the team in total points whereas Pazdzior set up many of the plays with his excellent floor work. Maher always got his share, while Ray was putting in shots from the corners.

Picture Left to Right—Dick Rose, Manager; Jack Miller, Wayne Miller, Jim Maher, Ray Ritzenthalter, Clair Reason, Jerry Bush, Coach; Bert Spice, Phil Martin, John Pazdzoir, Dave Wiznewski, Tom Nichols, Jim Ray, "Doc" Tillotson, Trainer.

Jim Ray, Guard, 6 ft. 1 inch

John Pazdzior, Guard, 6 ft. 2 inches

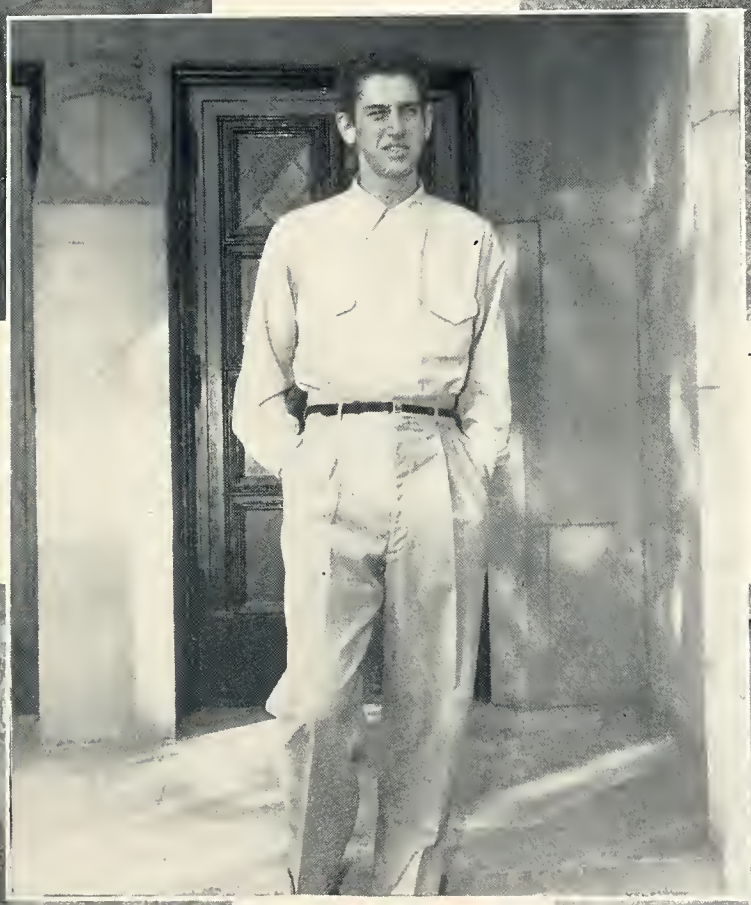

Bert Spice, Center
6 ft. 6 inches

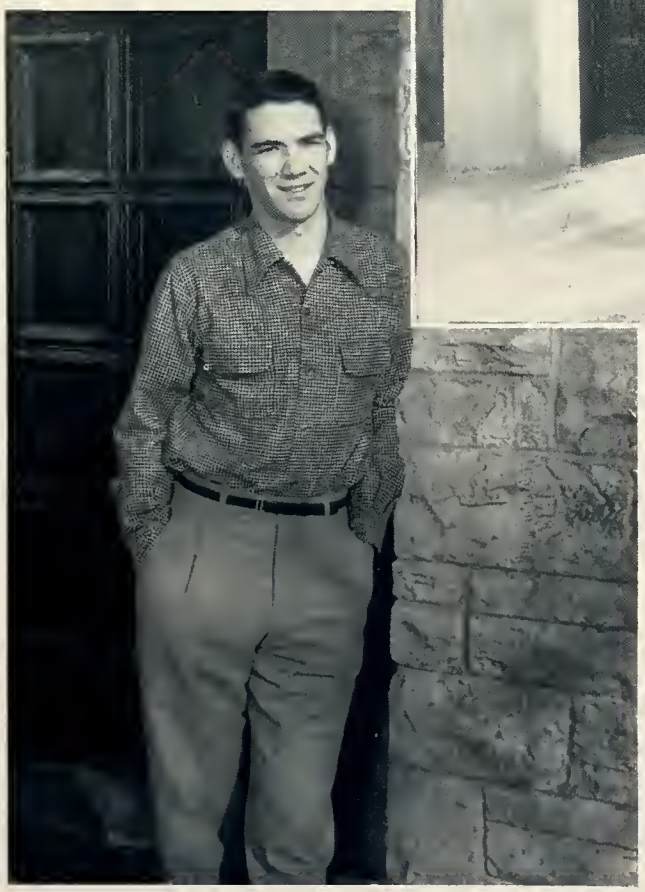

Jim Maher, Forward, 6 ft. 2 inches

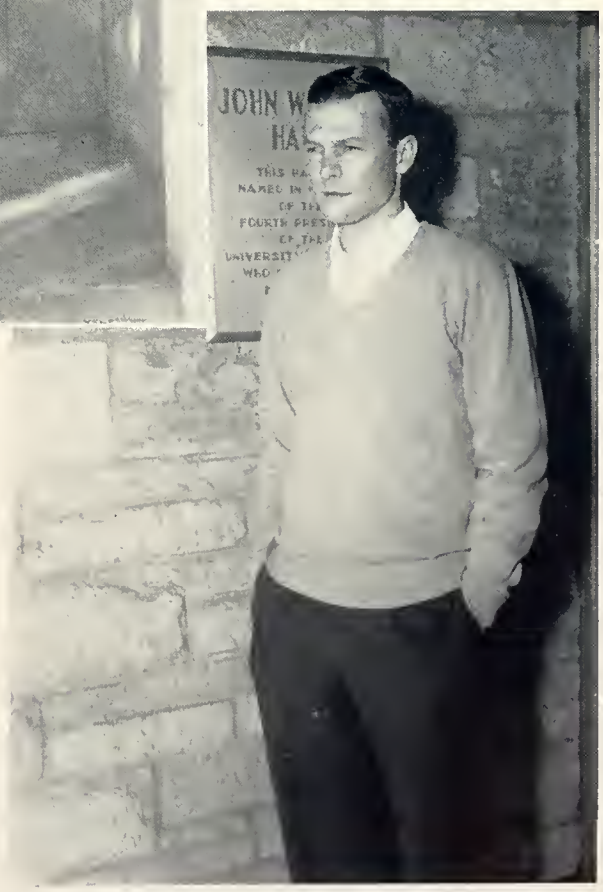

Phil Martin, Forward, 6 ft. 3 inches

WHO GOT IT?

SEASON'S RECORD

	TU	Opp.
Niagara	62	79
*Miami	75	67
Cincinnati	60	77
Duquesne	57	60
Dayton	64	75
Wayne	64	62
Detroit	67	74
Eastern Kentucky	89	81
Marquette	60	80
*Western Reserve	93	86
*Bowling Green	66	78
*Ohio University	84	80
*Marshall	76	69
*Kent State	83	63
Cincinnati	75	73
*Western Reserve	91	75
*Miami	65	75
*Bowling Green	71	75
*Marshall	92	74
*Kent State	59	53
*Ohio University	71	66
Dayton	63	67
NCAA Tournament		
Penn State	50	62

*Mid-American Conference Games

CAGE STATISTICS

	Games	Field Goals	Fouls	Total Points	Average
Martin	22	149	122	420	19.0
Spice	22	117	123	357	16.2
Pazdzior	22	92	83	267	12.1
Maher	22	72	72	216	9.8
Ray	22	73	43	189	8.5

M-AC STANDINGS

	Won	Lost	Pcts.	Points	Opp.
TOLEDO	10	2	.833	919	820
Bowling Green	9	3	.750	991	860
Miami	7	5	.545	881	862
Marshall	6	6	.500	798	823
Western Michigan	4	4	.500	580	577
Ohio University	4	7	.364	817	818
Kent State	3	9	.250	810	913
Western Reserve	2	8	.200	676	799

HANG ON, YOSH!

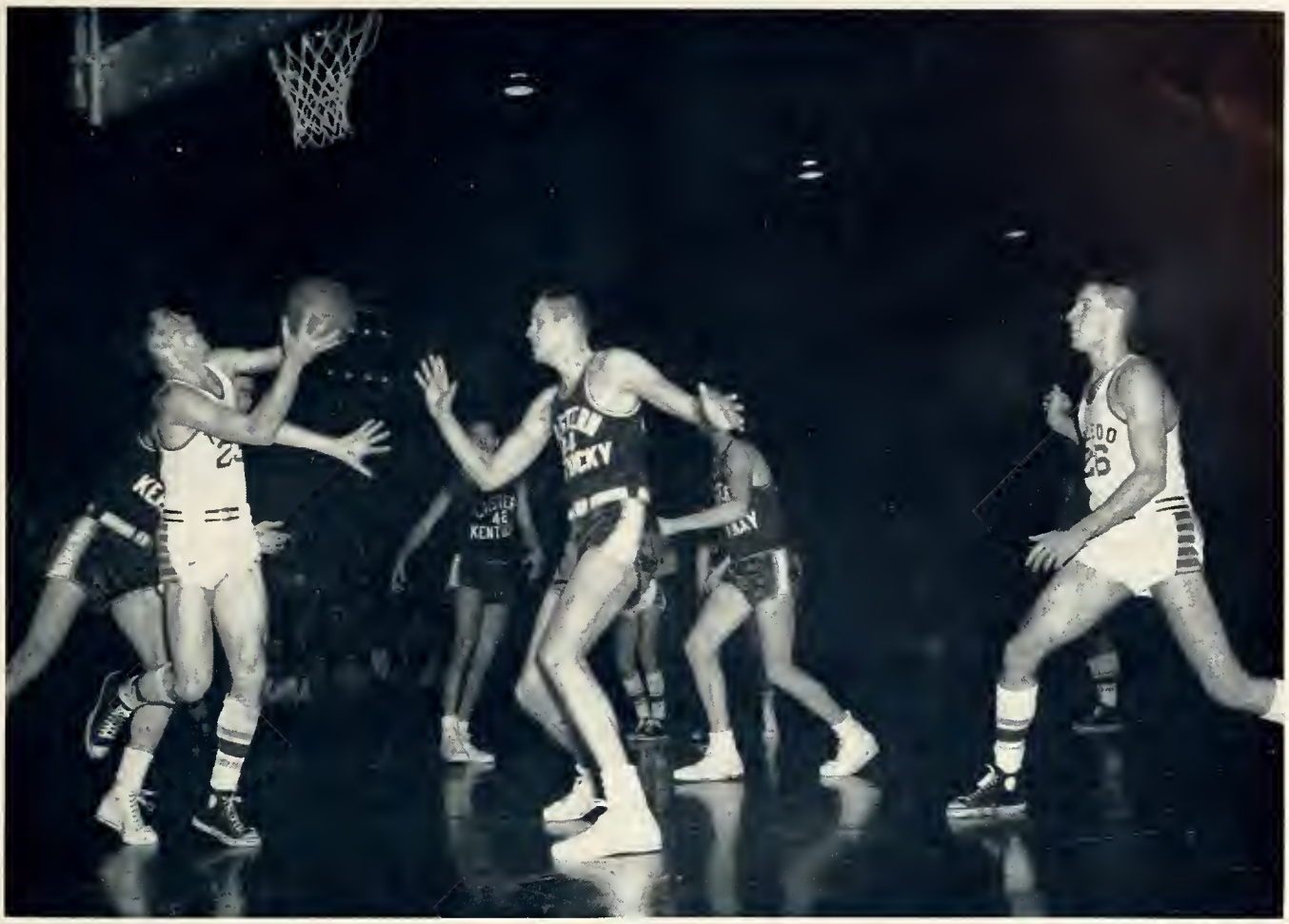

We downed the rebels!

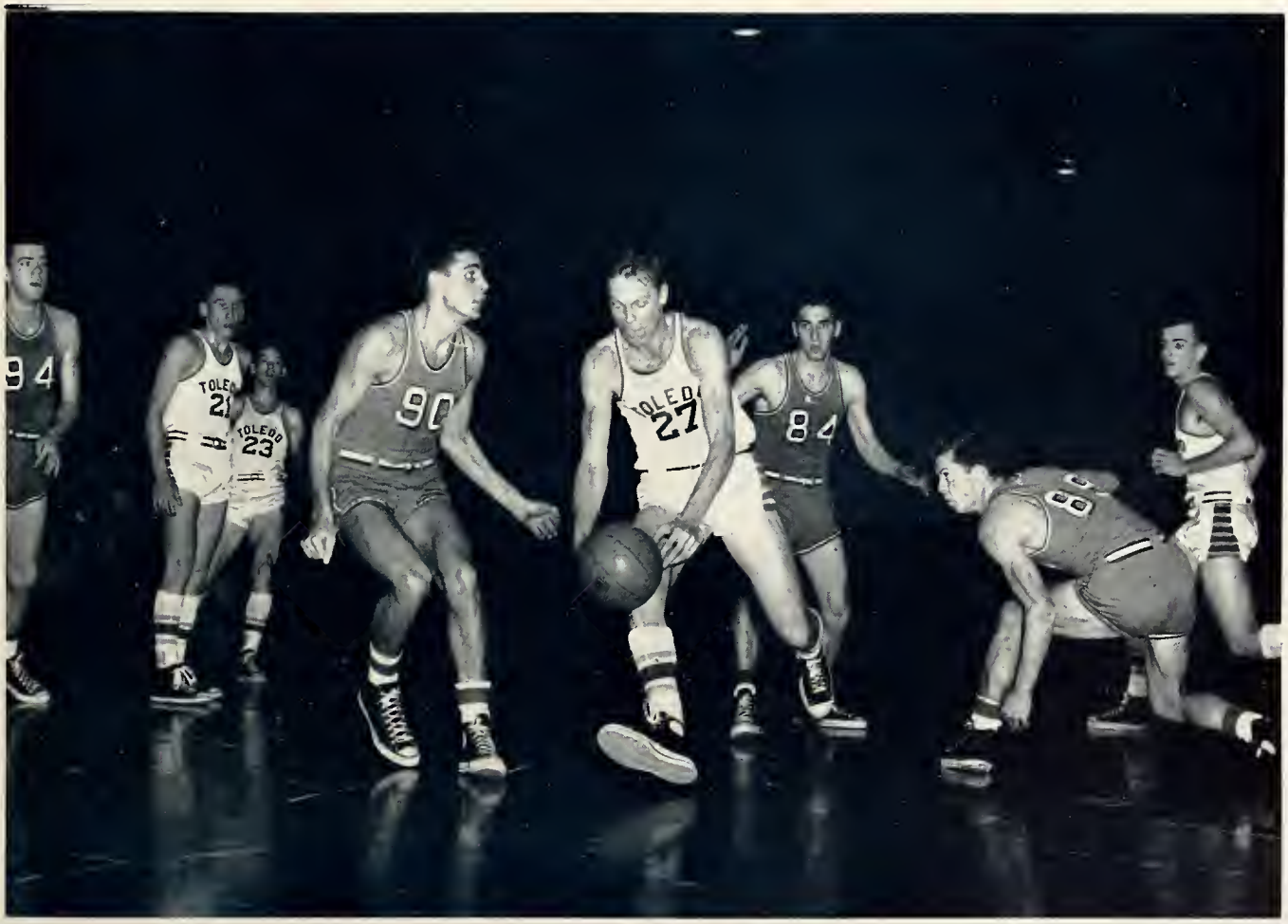

You show 'em, Flip

FRONT ROW—Jack McBride, Murray Guttman, Dick Dietz, Sam Solomon, Manager; Ron Farley, Sonny Stoneburner.
BACK ROW—Jim Nyers, Joe Buneta, Russ Bierly, Jim Rubin, Herb Kesten, Arnie Zimmerman, Joe Kiefer.

FRESHMAN BASKETBALL

TU		OPP.
64	Grosse Isle	46
60	Bowling Green Frosh	53
71	Milletts—Dayton	64
67	Defiance Jayvee's	36
85	Knorek All Stars	70
56	Bowling Green Frosh	66
64	Wayne Jayvee's	53
71	Defiance Jayvee's	39
68	Savage Insurance	66
71	University of Detroit Frosh	69
64	Wayne Jayvee's	66

Our freshman basketball team has given the student body at Toledo University good reason to be confident that their future varsity cagers will remain at the top of the conference. The Toledo Frosh finished the season with a nine win, two loss record. Coach Rollie Boldt and Assistant Coach Vic Braden have contributed a great deal toward the improvement made by the Frosh Cagers.

Leading the team scoring for the year was Murray Guttman with 168 points followed closely by Joe Keifer with 155. Other Frosh notables were 6-6 Sonny Stoneburner with 124 points and Joe Buneta with 120 points. With material such as this and the excellent coaching for which Toledo U is famous we are looking forward to many more conference trophies.

M-AC CHAMPIONS

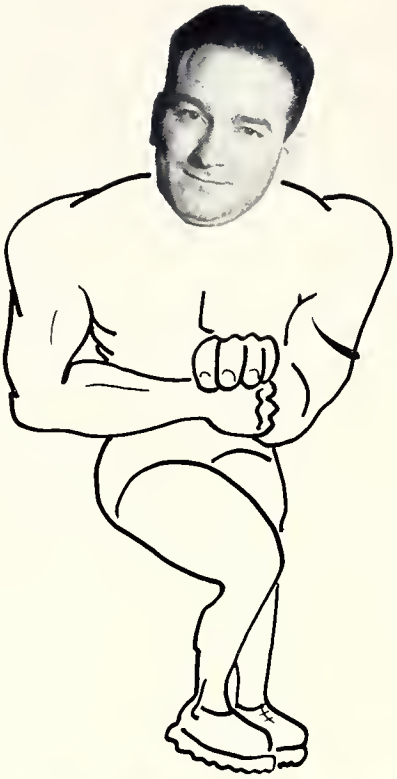

WRESTLING

Joe Scalzo and his matmen have brought the Mid-American Conference championship to Toledo for the third consecutive time this year. Both Paul Boyko and Ed Lanzi have completed the regular season undefeated. Dick Leffler, Boyko, Dick Bonacci, Don Wem and Lanzi were Mid-American champs this year. Down at Miami in February the TU matmen ran away with the Mid-American title. The season was one of the best in their history and we are looking to the wrestlers for many more trophies in the future.

TOP ROW—Jack Shire, Dick Leffler, Russ Zaccaria, Joe Scalzo, Manager, Norton Silverberg, Manager, Don Wem, Dick Bonacci, Jim Myers.
FRONT ROW—Ron Schlievert, Ed Lanzi, Paul Boyko, Dick Kiene, Bill Miller.

Dick Leffler

Russ Zaccaria

Don Wem

Ed Lanzi

Toledo	3	Pitt	24
Toledo	21	Miami	13
Toledo	27	Western Ont., Canada	5
Toledo	22	Kent State	8
Toledo	21	Bowling Green	5
Toledo	16	Baldwin Wallace	13
Toledo	26	Case	8

Bill Miller

Dick Bonicci

Paul Boyko

Leon Andrews

Pinning Position

Leg Ride

Failed to escape

Going for a pin

Take down

Starting Position

BASEBALL

The Rocket nine is in for new training development this year under the University of Toledo's new baseball coach, Bob Appleby. Although our diamond material is rather thin this year, the weeks of spring training under the guidance of Mr. Appleby and the spirit to win are adding the polish necessary for a successful team. Returning team men are Hank Morse, Andy Takacs, Sonny Smith, Jim Desmond, Jim Haggerty, John Mackey, John Pazdzior, Jim Maher and Wayne Miller. The 1954 schedule will prove to be tough, but the Rockets will be the team to beat.

1954 SCHEDULE

April

10	Wayne
13	Bowling Green (Double Header)
17	Michigan
18	Eastern Kentucky
19	Morehead
20	Eastern Kentucky
21	Transylvania
22	Cincinnati
30	Western Reserve

May

1	Western Reserve
3	Heidelberg
4	Detroit
7	Marshall
8	Marshall
11	Wayne
14	Ohio University
15	Ohio University
18	Detroit
21	Western Michigan
22	Western Michigan
26	Heidelberg

FRONT ROW—Dick Ratner, Manager, Joe Kinshaw, John Mackey, Jack Marshall, Dick Baldwin, Howard Ansel, John Albert, Hank Morse, Coach Appleby.

BACK ROW—Dick Hoppe, Jim Desmond, Ron Bedee, Bob Shepler, Bernie Leiter, Al Smith, Jim Haggerty, Bob Hunt, Andy Takacs, Chuck Aspaugh.

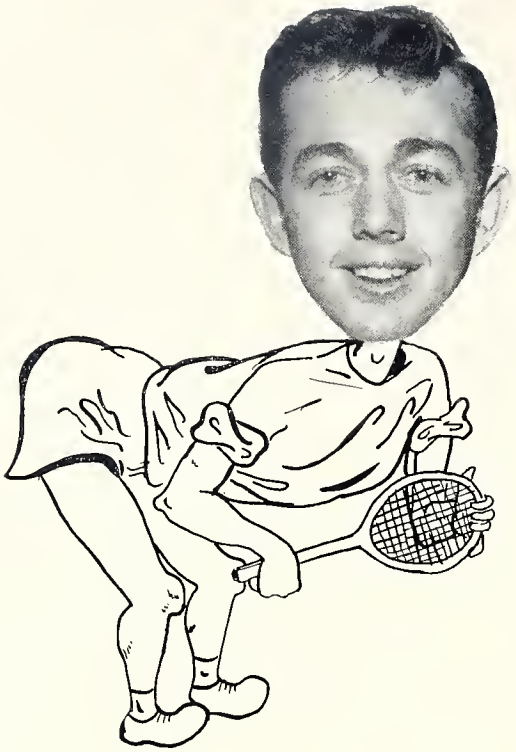

TENNIS

The 1954 tennis season consisted of fourteen games beginning April 29 and winding up May 20-22 in the M-AC tournament. Coaching our team is Vic Braden, a net star from Kalamazoo. Veteran varsity tennis players are Don Huss, Roger Johnson and Ken Mauter. Other racketmen are gridder Jim Eichbauer and cager Phil Martin, Don Knuth, Don Simon and Chuck Freed. Considering the outstanding freshman material, Toledo University is expected to have in 1955 one of the best teams in its history. With such frosh net men as Sam Kacher, Larry Resnick, Joe Makowski, Dick Woerner, Dave Wiley and Don Sperr, TU will be bringing home many more M-AC trophies.

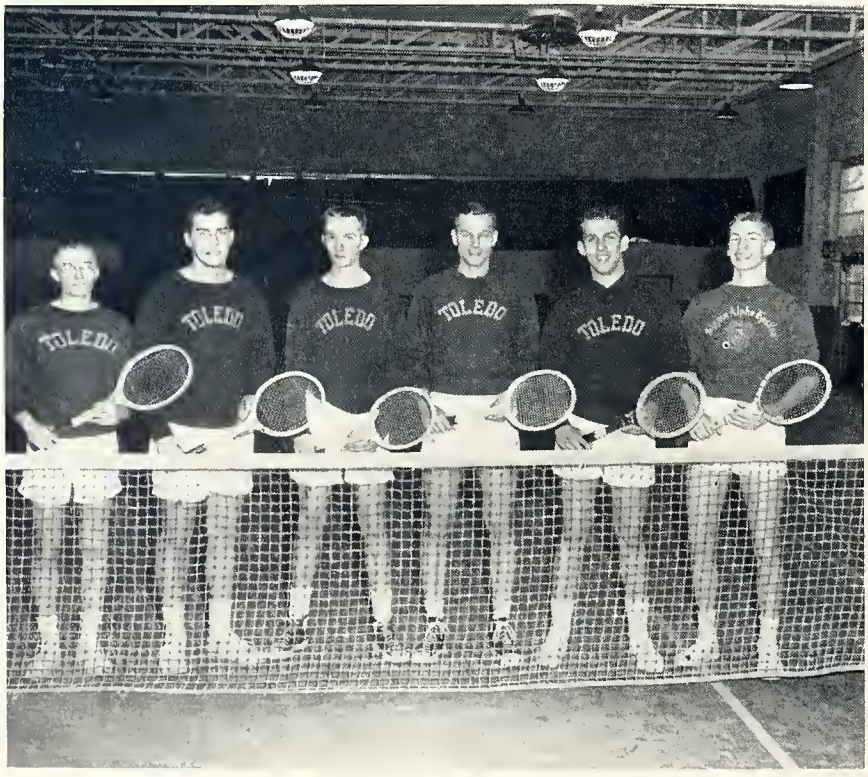

LEFT TO RIGHT—Don Huss, Jim Eichbauer, Dave Weily, Phil Martin, Roger Johnson, Don Knuth.

1954 SCHEDULE

April
- 29 Western Michigan
- 30 Bowling Green

May
- 1 Miami
- 3 At Michigan State Normal
- 5 Michigan State Normal
- 7 Kent State
- 8 Cincinnati
- 10 At Wayne
- 11 At Bowling Green
- 12 At Detroit
- 14 At Marshall
- 15 At Ohio University
- 18 Wayne
- 19 Detroit
- 20-22 M-AC Tournament

GOLF

Coach Ed Saxer will lead his squad on to the green for the sixth year starting in May. A team of returning veterans and competitive newcomers compose this year's TU squad which DeGroff are returning from last year's team. Newcomers Bill Moore, Don Beache, Bill Brown, and Bill Heidtman will fill out the team. This is a good year for the Rockets with plenty of potential material already out for spring practice.

1954 SCHEDULE

Home and Home Series	Single Matches
Bowling Green	Loyola (Chicago)
Detroit	Kent State
Wayne	Hillsdale
Michigan State Normal	John Carroll

UNDER PICTURE LEFT TO RIGHT—M. Degroff, Dick Shambaugh, Bob Hayes, Bill Moore, Jim Cone, Coach Saxer.

Lamora Mueller and Florence Bernholdt

WOMEN'S ATHLETICS

HEADS OF SPORTS

Archery	Donna B. Reiter	Recreational Sports	Dolores Redman
Basketball	Janet Smith	Riding	Kathleen Van Nest
Bowling	Lillian Lewis	Softball	Marilyn Collins
Fencing	Jane Fenn	Swimming	Betty Henderson
Field Hockey	Mary Talbut	Tennis	Sally Lindsey
Golf	Sue Kronbach	Volleyball	Mary Keirns

Modern Dance — Elaine Zucker

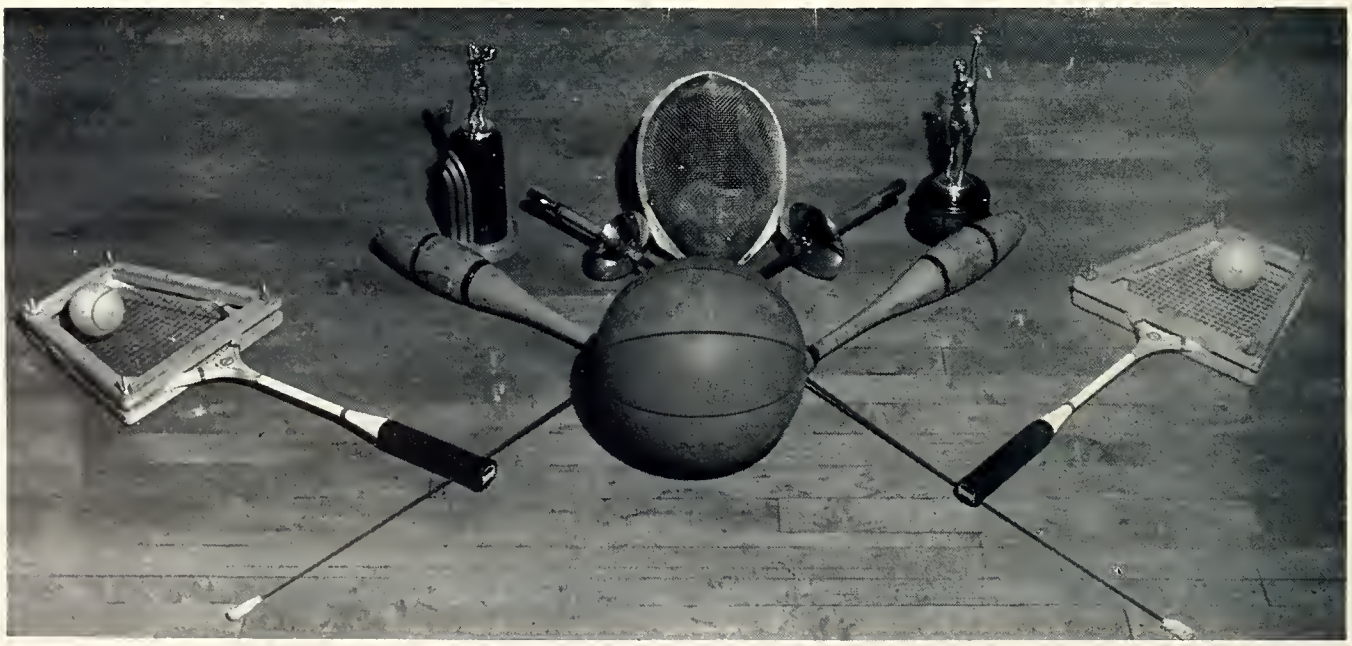

RECREATIONAL SPORTS

During second semester many girls find the recreational sports program, including table tennis and badminton, an enjoyable way to obtain WRA credit. Only six practices and a tournament are required for credit.

BASKETBALL

One of the favorite team sports on our campus is basketball. Although no special talent is required to participate, within a few weeks of practice the girls have quite professional looking teams.

VOLLEYBALL

Since many girls may participate in volleyball, it has enjoyed continual popularity at TU. The name of the team winning the WRA tournament is engraved upon a trophy which is then presented to that team to be kept for a year.

FENCING

TU coeds find fencing an excellent way to develop grace and poise. Only six practices and participation in the bout are necessary to obtain WRA credit. Practice sessions are held during February and March and the bout is in April.

MODERN DANCE

For girls who prefer to participate in activities that require a more modernistic approach, modern dance is just the answer. No special background in dancing is necessary. Its popularity is growing every year.

SWIMMING

At the swimming meet in May, Sorority and Independent teams compete for possession of the WRA swimming trophy for the year. Six practices and participation in the meet are required for WRA credit.

WRA SPORTS NOT PICTURED

Bowling	Riding
Field Hockey	Softball
Golf	Tennis

ARCHERY

Each fall girls can be seen lined up in the back of the University with bows and arrows in hand practicing for the archery tournament. In order to receive WRA credit, it is not necessary to have any special skill.

YEAR IN

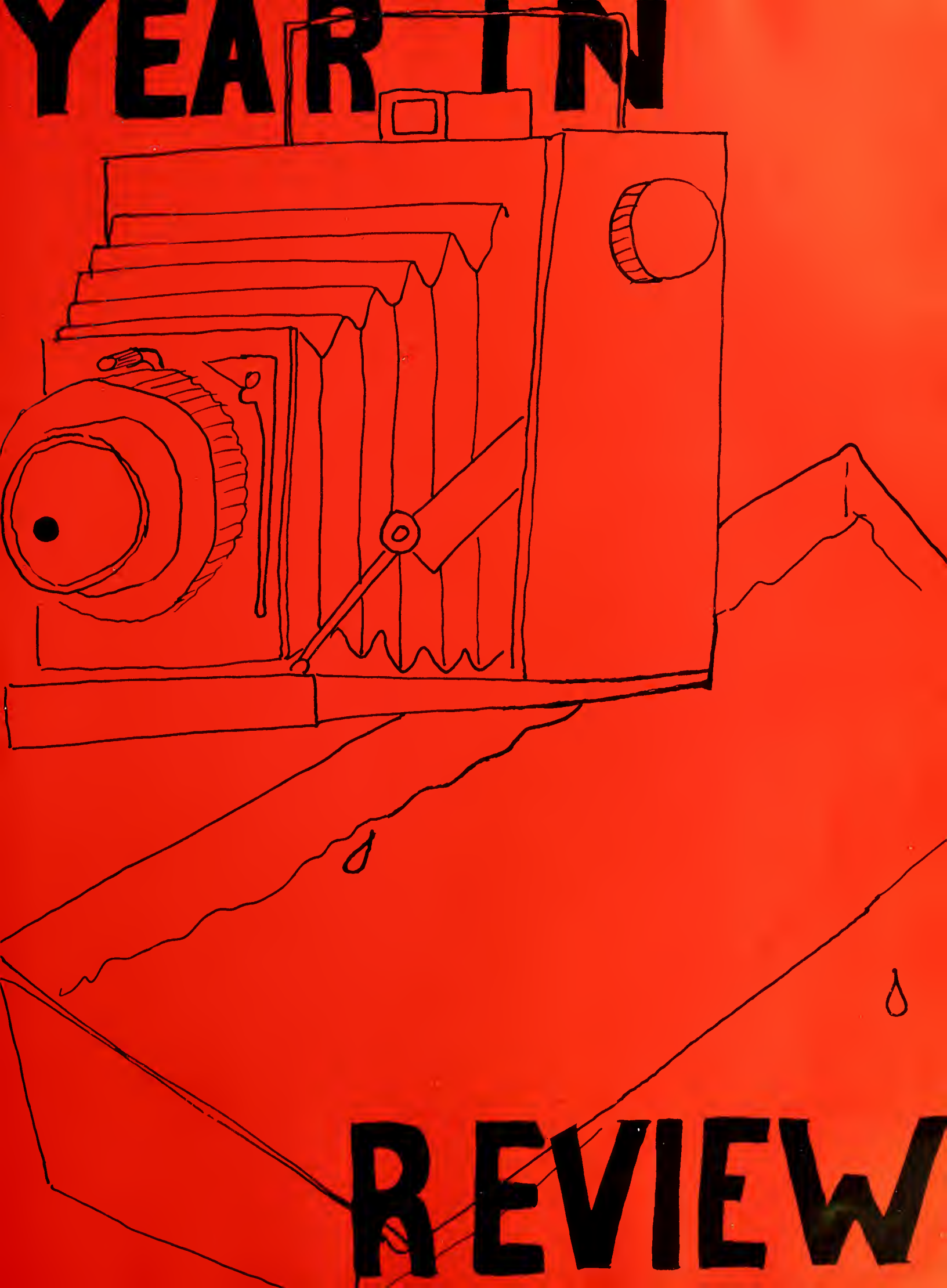

REVIEW

Mary Collum, Dave Wiley, Shirley Paul, Duane Peterson, Robert K. Dunlop, Anita Etters, Norm Musialowski, President; Carol Huffer, Dave Keller, Jack Miller, Miriam Miller, Jim Duwve, Colleen Bracken, Lorene Lehman.

STUDENT COUNCIL

Norman Musialowski
President

Student Council, under the leadership of Norm Musialowski and guidance of Mr. Mowers has seen a progressive term in 1953-54. Democratic execution of student activities along with strides toward the most efficient operation of activities and development of student morale on campus have been some of the objectives of Council.

Homecoming, in October of 1953, was one of the most elaborate ever witnessed on TU's campus. The enthusiastic display of spirit in the Queen elections carried through the victorious Rockets and the float competition to be climaxed and culminated in a dance that will rank among our best. Dave Keller, Social Chairman of Student Council, set up the social calendar of the year including Homecoming, Christmas Formal, and the Freshman, Sophomore and Junior Dances.

Our rally committee has taken tremendous steps in encouraging student support of our athletic teams. They have brought some of the best in professional and local entertainment in an effort to bring out our potential campus spirit.

In order to bring about more efficient operation of activities, Council has found it necessary to revise the present constitution. The new constitution provides for a Student Senate enlarging the governing body from thirteen members to twenty-five. The Student Council Constitution Committee, under the chairmanship of Colleen Bracken has put a great deal of effort into drawing a constitution that will adequately fulfill the present needs of our campus and the future needs of our expanding University of Toledo.

1953 MAY QUEEN
Miss Sharon Kabel

R. O. Young

BLOCKHOUSE

The Blockhouse this year contains several "firsts": use of off-shade ink throughout the book, pictures of both the 1953 and 1954 May Queens, coverage of Spring elections, coverage of the women's songfest and the tapping of Peppers. In addition to these new features, we have attempted to record the major events of 1953-54 in the "Year in Review."

This year also saw the moving of the Blockhouse office to rooms 309 and 307 in the Student Union. Unfortunately, acquiring of new quarters did not bring with it the acquiring of better equipment: typewriters, lights, etc. Fortunately the lack of good equipment was offset by hard work on the part of most staff members.

Work was begun on the yearbook dummy during the summer and when school opened in the fall the staff began the long task of collecting pictures, names and copy. As in any complicated project, we occasionally made mistakes, and occasionally we had to change plans to meet changing circumstances.

Thomas Woodruff

Mr. Brunner

Barbara Mulligan

Tom Woods

1954

Editorial Staff

Richard Otto Young ..... Editor-in-Chief
Barbara Mulligan ..... Assist. Editor
Beatrice Appleman ..... Assist. Editor
Marilyn Collins ..... Organization Ed.
Shirley Boehringer ..... Organization Ed.
Mary Alice Fosnight ..... Sorority Ed.
Marvin Baxley ..... Fraternity Ed.
Shirley Paul ..... Women's Sports
James Kritzer ..... Men's Sports
Mary Blanchard ..... Panel Ed.
Beatrice Appleman ..... Senior Ed.
Jo Ellen Manley ..... Faculty Ed.
Paul Johnson ..... Year-in-Review Ed.
Frank Gallo ..... Art Ed.
Joan Burgoon ..... Directory Ed.

General Staff: H. Art Williams, Larry Grisvard, Sue Smilax, Pat Driscall, Pat Perry, Bob Morgan, Bob Etchen, Cloe Robinson, Pauline Christopoulos, Marilyn Bauer, Robert Wehrle.

Business Staff

Thomas R. Woodruff ..... Business Manager
Thomas Woods ..... Assist. Bus. Mgr.
Barbara Mulligan ..... Office Mgr.
Dianne Gibson ..... Subscriptions Mgr.
Carol Huffer ..... Circulation Mgr.
Dan Anderson ..... Organizations Mgr.
Joan Urbanowicz ..... Sorority Manager
Jim Nye ..... Fraternity Manager
Sue Starkey ..... Advertising Manager
Nancy Falor ..... Publicity Manager
Bill Smith ..... Subscription and Publicity Co-Ordinator

General Staff: Dorothy Evanoff, Marlene Mickens, Mary Thompson, Judy Kitchen, Nancy Walker, Leslie Marsh.

Top: B. Appleman, R. Wehrle; Center: J. Burgoon, M. Baxley, M. Fosnight, F. Gallo; Bottom: S. Paul, J. Kritzer, J. Manley, M. Blanchard.

Mr. Woodruff, D. Anderson, W. Smith, J. Kitchen, Mr. Woods, D. Gibson, S. Starkey, Joan Urbanowicz, C. Huffer, N. Falor.

S. Boehringer, P. Johnson, M. Collins

Elliott Teitlebaum

Ron Gerwin and Larry Hawkins

CAMPUS COLLEGIAN

The Campus Collegian this year celebrated its 35th anniversary as the official student weekly newspaper of the University. It was founded as the "Universi-Teaser" March 5, 1919.

Passing this milestone, the Collegian continued its significant role in campus affairs by presenting and reflecting the news and views of our students and promoting the progress of our institution.

As Ohio's No. 1 College Weekly, the Collegian continued to win top honors in state-wide journalistic competition. The Collegian defended the coveted crown as its hard-working staff played host on April 23-24 to the 28th Annual Convention of the Ohio College Newspaper Association. More than 200 staffers representing all Ohio colleges attended the colorful event, staged through the cooperation of The Toledo Blade.

And displaying the All-American-Superior honor rating awarded by the Associated Collegiate Press, the Collegian continued to win highest honors in nationwide press competition.

Elliott Teitlebaum, editor-in-chief; Larry Hawkins, managing editor; Ron Gerwin, copy editor; Jim Little, news editor; Marv Baxley, assistant news editor; Joe Kinshaw, sports editor; Don Huss, assistant sports editor; Mary Anton and Alice Fosnight, society editors; Carolyn Newman and Ramona Leininger, assistant society editors; and Paul Johnson, photographer, comprised the major staff, aided by an excellent force of assistants, staff writers and reporters.

Dick Torio's competent business staff included Russ Zaccaria, advertising manager and Ron Depolo, circulation manager. Advisers are Jesse R. Long and Gerald Thompson.

R. Zaccaria, S. Davis, R. Depolo

J. Little, P. Johnson, M. Baxley

THE CAMPUS COLLEGIAN

Member of
Associated Collegiate Press
Ohio College Newspaper Association
National Advertising Service
Alpha Phi Gamma
National Journalism Fraternity

Subscription by mail $2 a year
Published weekly except during vacation periods by University of Toledo students
Entered at Toledo Post Office as Second Class Matter

EDITORIAL STAFF

ELIOT TEITLEBAUM ..... EDITOR-IN-CHIEF
Larry Hawkins ..... Managing Editor
Ron Gerwin ..... Copy Editor
Jim Little ..... News Editor
Marvin Baxley ..... Assistant News Editor
Joe Kinshaw ..... Sports Editor
Don Huss ..... Assistant Sports Editor
Mary Anton and Alice Fosnight ..... Society Editors
Carolyn Newman and Ramona Leininger ..... Assistant Society Editors
Mary-Ella Holst, Bill Long ..... Co-Feature Editors

STAFF WRITERS

Andy Takacs, Jo Ann McKinney, Hal Grothjan, Jo Allyn Walczak, Pat Bosak, Marilyn Link, Janet Arndt

REPORTERS

Dick Young, June Demerdjian, Phil Rapp, Nancy Gilliam, Bob Martz, Jim Wood, Carol Willis, Patt Tanber, Moni Dominique, Margaret Faulds, Herb Martin, Sydney Ellsworth, Sherry Harmon, Joan Carlson, Claudia Mowery, George Booth, Peggie Jones, Delores Grisham, Marilyn Collins, Betty Fitz, Pat Driscoll, Joan Urbanowicz, Janet Meranda, Iva Barnhart, Ida Dorfmeister, Jane Fenn, Mary Delaplane, Anita Sine, Jack Wallington, James Brunskill, Clarine VanDame, Margaret Shanteau, Marcia Rhinehart, Nancy Falor, Eleanor Sonntag, Jim Falvey, Greta Mars.

ART STAFF

Paul L. Johnson ..... Photographer
Tom Cavanaugh ..... Artist

BUSINESS STAFF

DICK TORIO ..... BUSINESS MANAGER
Russ Zaccaria ..... Advertising Manager
Shirley Davis and Nancy Fisher ..... Secretaries
Ron Depolo ..... Circulation Manager

ADVISERS

Jesse R. Long ..... Editorial
Gerald Thompson ..... Business

Dick Torio

Mr. Teitlebaum and Prof. Long

M. Fosnight, M. Anton, M. Leininger

A. Takacs, D. Huss

WHO'S WHO

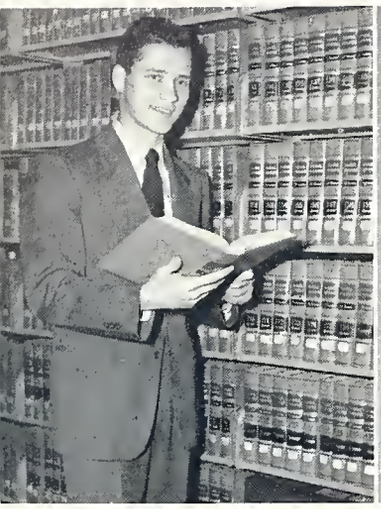
R. Antonini

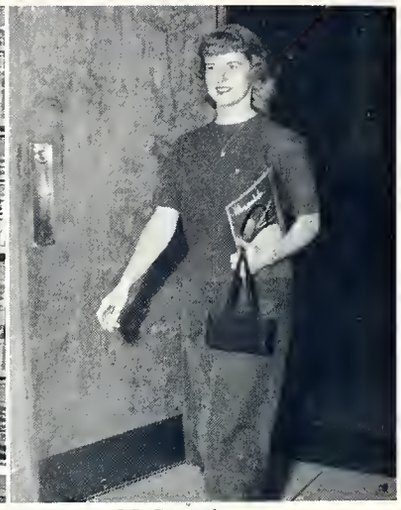
N. Barcelona

M. Fosnight

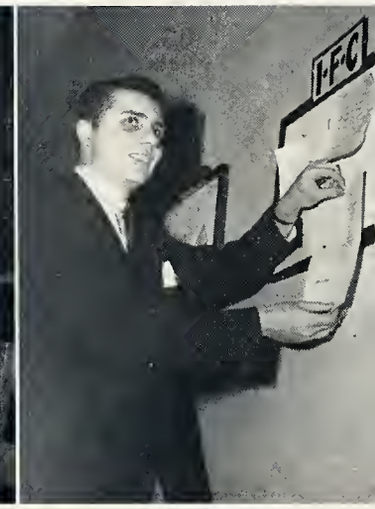
M. Griswold

H. Collier

J. Connors

C. Huffer

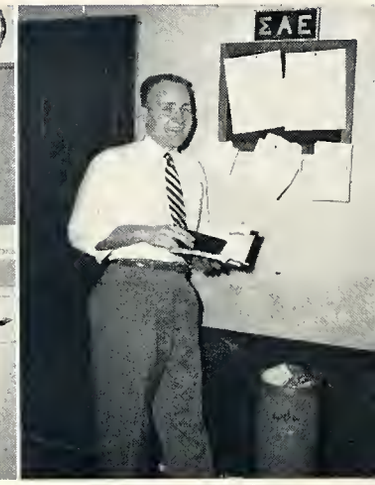

C. Jacoby

M. Doncoes

V. Dowdney

S. Kabel

D. Keller

A. Etters

J. Fenn

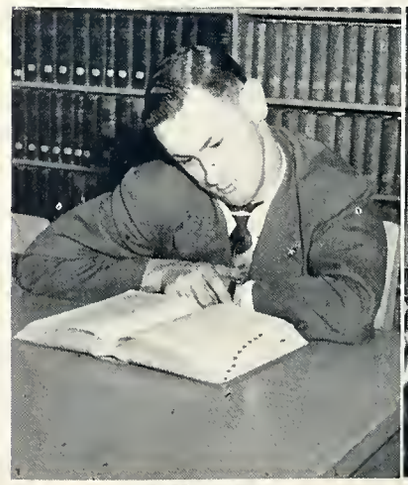
E. Kemper

R. Leininger

WHO'S WHO

R. Leistner

S. Lindsey

D. Line

N. Musialowski

R. Ramsey

D. Reiter

N. Rogers

A. Sadd

J. Shibley

J. Smilax

E. Teitlebaum

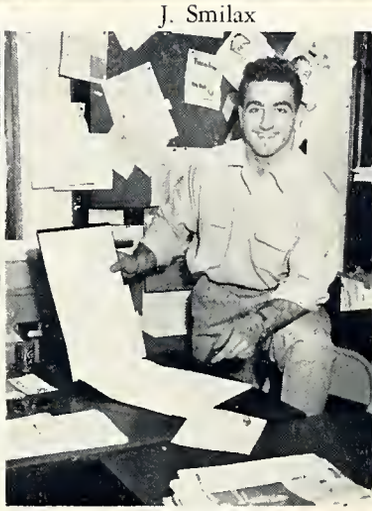
D. Torio

E. Vick

R. O. Young

Blocky

ALL

ALPHA

CHI

OMEGA

CAMPUS

PARTIES

KAPPA

DELTA

THETA

CHI

LIBRARY DEDICATION

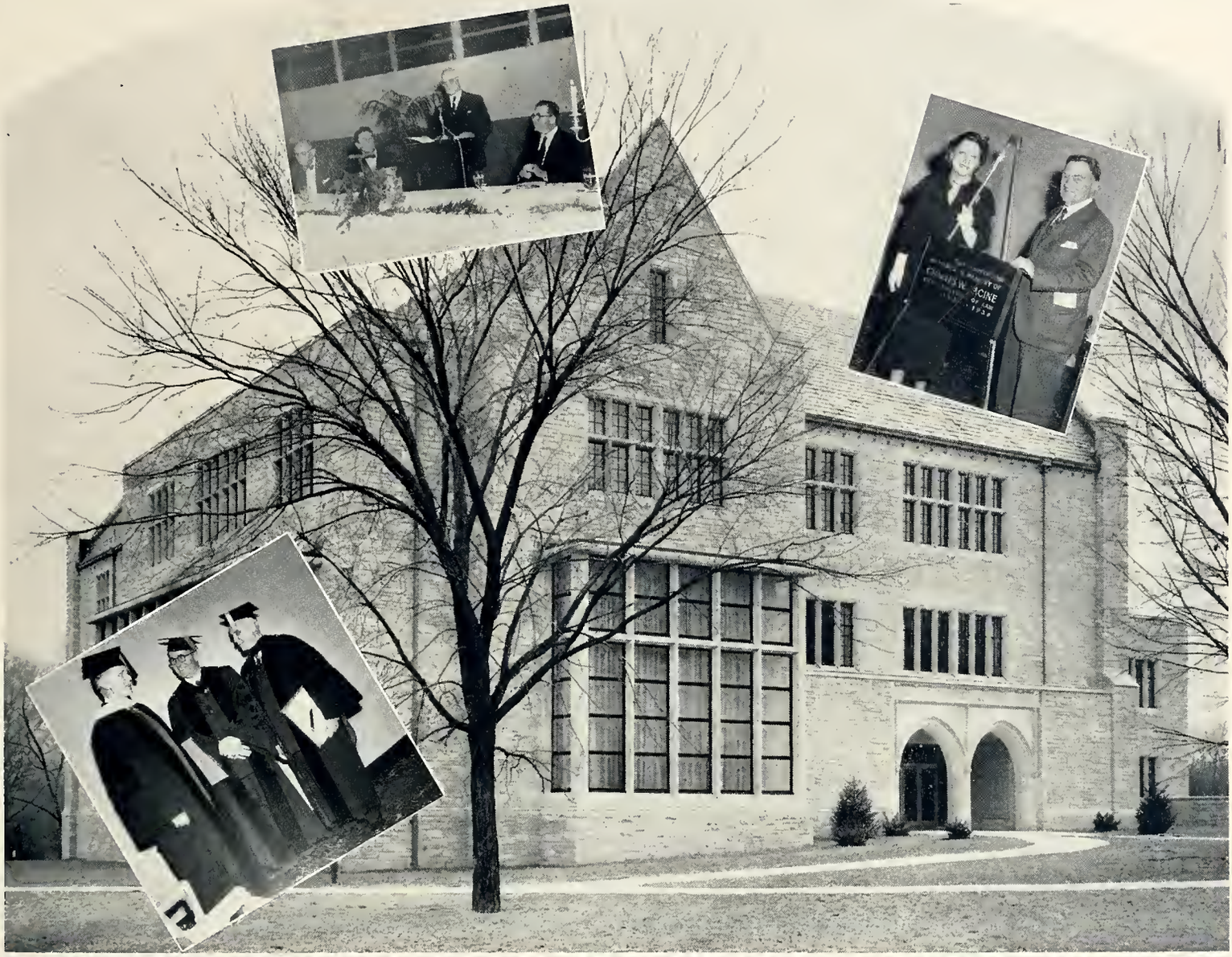

Dedication ceremonies for the newly-completed $1,600,000 University Library building also containing the College of Law were held Oct. 2, in Doermann Theatre. Dr. Robert Bingham Downs, director of the University of Illinois Library, gave the dedicatory address.

Associate Justice of the Supreme Court Harold H. Burton convened court in the moot courtroom of the Law College. Justice Burton was also the principal speaker at the 26th annual banquet of the College of Law held in the ROTC armory.

The alumni plaque was presented by Edward C. Schmakel, president of the University Alumni Association. The moot courtroom was named in memory of Charles W. Racine, dean of the College of Law from 1927 to 1938.

HOMECOMING QUEEN
Miss Barbara Mulligan

Homecoming Committee:
Front Row: R. Franklin, L. Grisvard, J. Manley, S. Paul, R. Louviaux, J. Teigland.
Second Row: J. Duwve, J. Smilax, E. Levey, I. Dorfmeister, J. Nye.

1952 Homecoming Queen, Miss June Foltz, presents crown to 1953 Queen, Miss Mulligan

Best float, Pi Kappa Phi

Queen Candidates:
Front Row: Pat Beltz, Miss "X" (Lil Sanderson), Barbara Mulligan.
Second Row: Katherine Juers, Jo Kott, Nancy Bowen.
Absent: Barbara Gorman, Donna Thompson.

2nd Place Float
Chi Omega

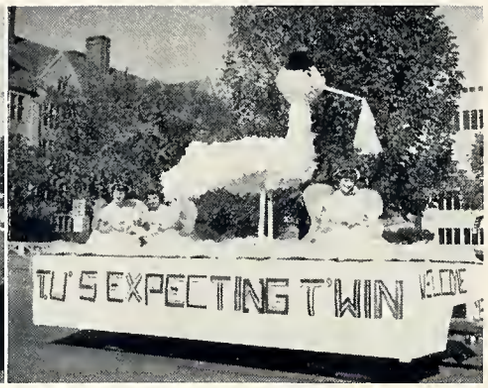

3rd Place Float
Alpha Chi Omega

H O M E

4th Place Tie
Zeta Tau Alpha

C O M I N G

4th Place Tie
Sigma Phi Epsilon

A E Pi Spider Web

Dorm Entry

F L O A T S

Pi Beta Phi

Tau Kappa Epsilon

Delta Delta Delta

Kappa Delta

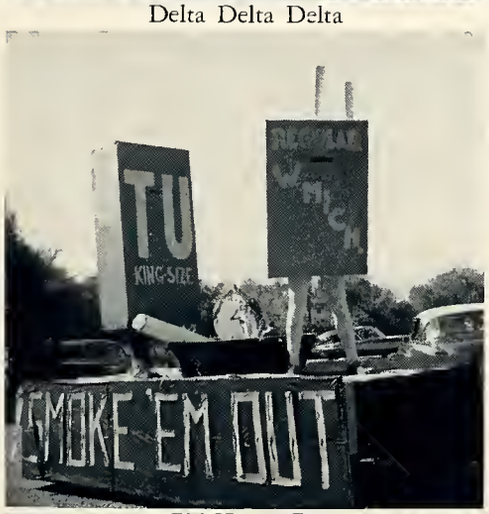

Phi Kappa Psi

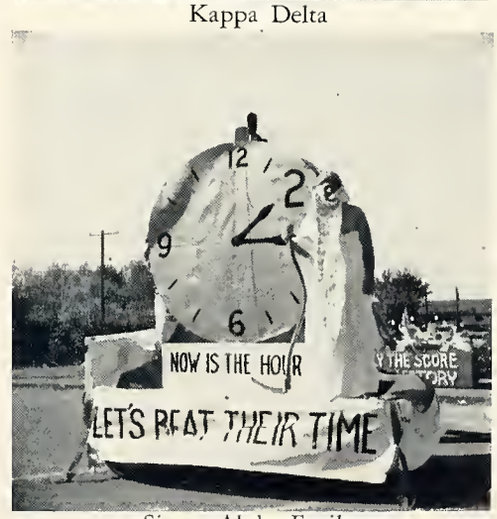

Sigma Alpha Epsilon

Alpha Sigma Phi

Alpha Omicron Pi

S I G

A L P H

THE WINNERS

By capturing first and second places respectively, Delta Delta Delta and Pi Beta Phi repeated their performances of 1952 in the annual Sig-Alph Olympics. Above in the winners circle are Charles Jacoby, Sig-Alph President; Jane Fenn, Pi Phi President; Prof. Kirschner, SAE adviser; Dean Schwab, presenting trophies; and June Foltz, Tri-Delta President.

End of the line

Just what the Varsity needed!

O L Y M P I C S

"Wait till next year"

"Yummy"

Sororities pledge 97; Fraternities, 198

After several weeks of rushing the eight campus sororities pledged 97 women. Delta Delta Delta led the list with a total of 17 freshmen and upperclass pledges, followed by Pi Beta Phi and Alpha Chi Omega with 16, Chi Omega, 15; Alpha Omicron Pi, 14; Zeta Tau Alpha, 8; Sigma Pi Delta, 7; and Kappa Delta, 4.

A week later, the fraternities pledged 198 men. Sigma Alpha Epsilon pledged a total of 38 men, folloyed by Sigma Phi Epsilon with 28; Tau Kappa Epsilon, 24; Phi Kappa Chi, 22; Theta Chi and Alpha Sigma Phi, each with 20; Pi Kappa Phi, 17; Alpha Epsilon Pi, 16; and Phi Kappa Psi, 13.

FRESHMAN ELECTIONS

After a close election in which 384 freshmen students took part, the following were the results:
President: James Brunskill, 292 votes to Art Baz's 89.

Vice President: Richard Ott, 201 votes to Dale Jackson's 181.

Treasurer: Marcia Widmer, 193 votes to Bob Hummer's 185.

Secretary: Sue Kabel, 200 votes to Tom Seitz's 180.

Student Council: Dave Wiley, 226 votes to Richard Paul's 152.

Student Council: Mary Collum, 199 votes to Nancy Teague's 147.

The University Theatre Presents

"THE HEIRESS"

Presents

Suzanne Meyers
Ruth Ramsey

and

Philip Baker Hall
John Hunter

With Marilyn Olsen, Barbara Burgmaier, Glenda Anthony, Thomas Benson and Monica Dominique

"He doesn't Love me!"
Suzanne Meyers and Ruth Ramsey

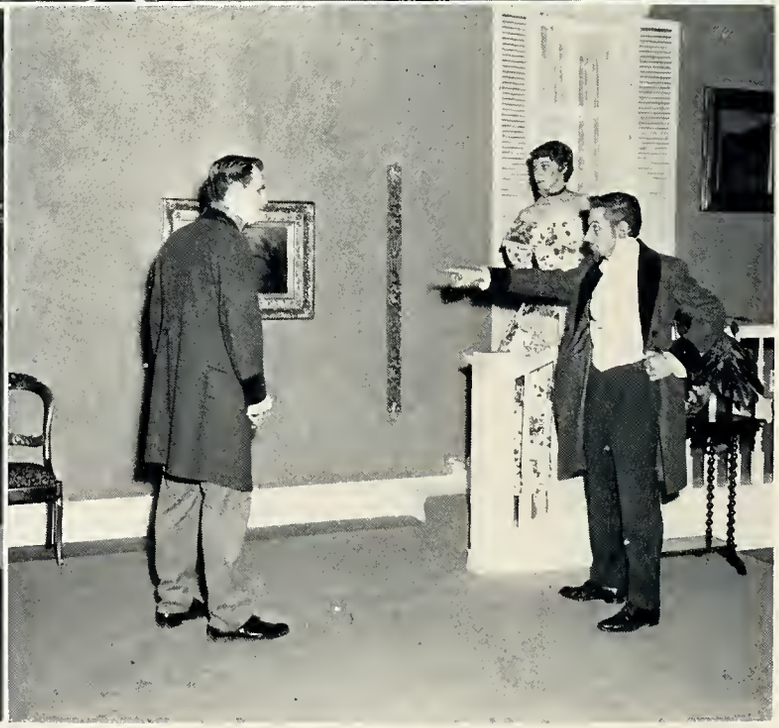

"Leave my home!"
John Hunter, Sue Meyers, Philip Hall

Nov. 22 Fire $30,000 Damage

A fire of unknown origin destroyed or damaged the personal belongings of 30 students and civil engineering equipment on the first floor of the University engineering wing. The fire, occurring on Sunday morning, November 22, did not spread beyond the first level.

Pershing Rifles Elect Honorary Officers

At the annual Pershing Rifle tea on November 15, the military honorary chose (left to right in picture at left) Nancy Falor, honorary lieutenant, Darlene Lambert, honorary captain and Pauline Christopoulos, honorary lieutenant.

CANDLELIGHT

Dance Committee:
Front—G. Dougherty, N. Henry, R. Leininger.
Standing—R. Louviaux, J. Falvey, N. McClurg, S. Lindsey, F. Gallo.

Chairmen
J. Smilax and R. Louviaux

Decorations
Committee at Work

CHRISTMAS

Ralph Marterie chats with admirers

THE UNIVERSITY THEATRE - - - AN EVENING OF ONE-ACTS

"ADDRESS IN PRAGUE" "THIS PROPERTY IS CONDEMNED" "THE FAREWELL SUPPER"

With Phil Hall, Lillian Sanderson, Glenda Anthony, Larry Grisvard, Shirley Paul, Diane Gibson, Joyce Wyatt, Sue Myers, Pat Perry, Janet Gettel, Clarine VanDame, Mary Ella Holst, Jack Sharp, Dom Bruno, Barbara Burgmaier, John Rippon, and Nadhim Saffar. Student directors were: Ruth Ramsey and Marvin Baxley.

This Property is Condemned
Jack Sharp and Mary Ella Holst

Address in Prague
Larry Grisvard and Phil Hall

Barney Francis and Clair Dunn

ATHLETIC SHAKE-UP

During the month of January the campus was stirred by the shake-up in the University's athletic organization. The affair began merely as a change of head football coaches and before it finished involved the appointing of a new athletic director as well as a coach. Mr. Clair Dunn had been the sixth head football coach to serve and leave the University in eight years. Mr. Dunn was well liked by the students and players but was unfortunate in that his team had to play superior competition. Mr. Arthur "Barney" Francis, athletic director since 1949, also submitted his resignation to the Athletic Board of Control.

In late January the Board chose Forest W. "Frosty" England to be the new athletic director and head football coach. Mr. England comes to the University from Arkansas State College where his teams won 33 of their last 39 games. An exponent of the split-T, Mr. England hopes to install that system at TU in 1954.

Frosty England and assistants, Bob Appleby and Harry Larche

TAU BETA PI ENGINEERING HONORARY INSTALLED, FEB. 20

Pi Beta Tau, local engineering honor chapter, was installed as the Zeta chapter of Tau Beta Pi, national engineering honorary. The installing officer was C. J. Freund, dean of the college of engineering at the University of Detroit. The main speaker at the ceremonies was Charles E. Ide, president, Toledo Edison Company.

In the picture at the left Prof. Loring Thompson, adviser; Dave O'Neill, president; Bill Ansley, corresponding secretary and John Kehn, vice president, map final details for Tau Beta Pi installation.

ANNUAL IFC DANCE FEBRUARY 20

Campus fraternities held their annual dance this year in the ROTC Armory. Dancing was to the music of Steve Snyir's band.

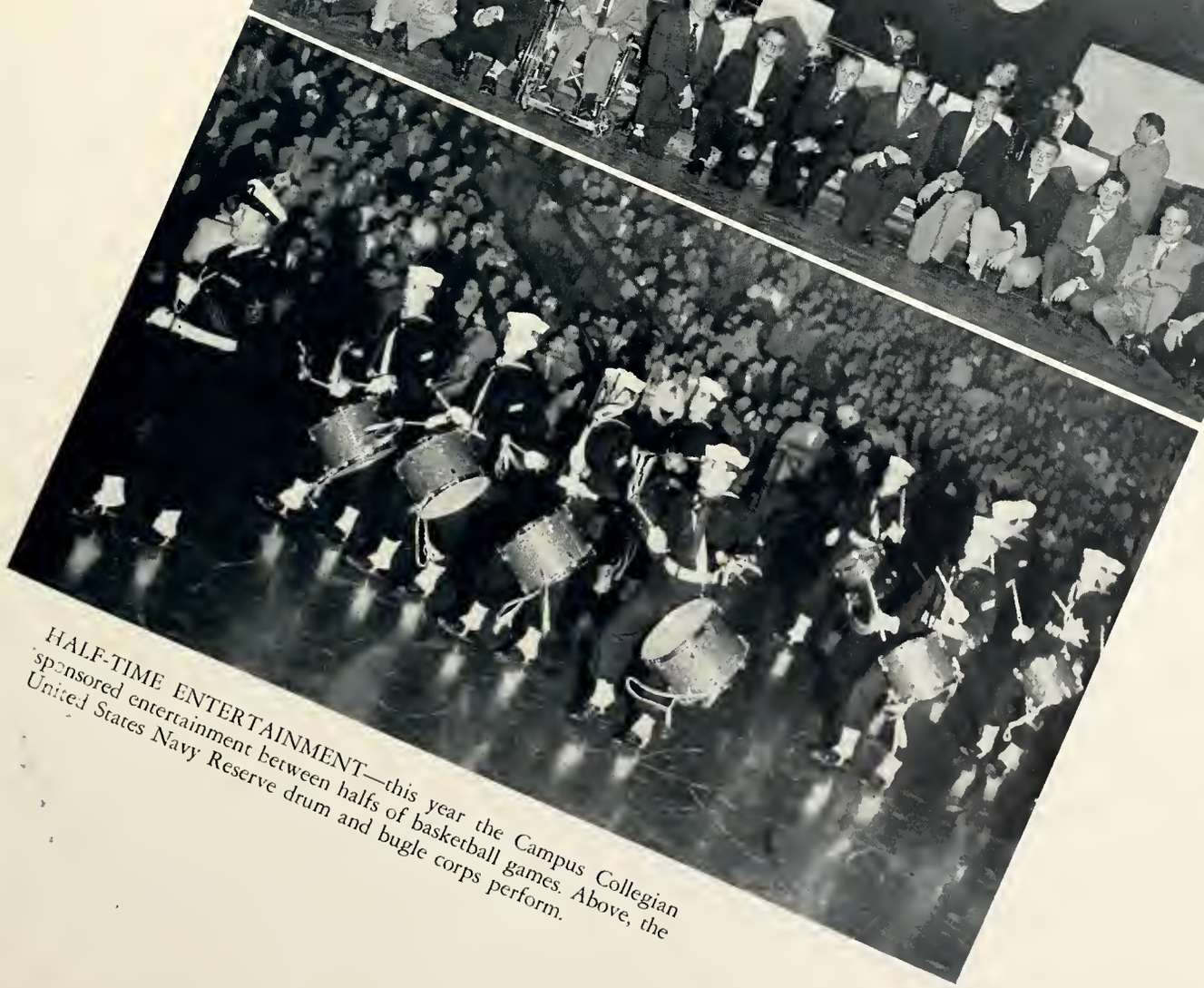

HALF-TIME ENTERTAINMENT—this year the Campus Collegian sponsored entertainment between halfs of basketball games. Above, the United States Navy Reserve drum and bugle corps perform.

The University's Mid-American basketball champion Rockets and over 500 students and supporters journied to the Fort Wayne Coliseum early in March to play Penn State in the NCAA regionals. After leading in the third quarter the Rockets faltered and lost 62-50. Phil Martin led the scoring with 26 points, followed by Penn's Jesse Arnelle with 13.

The theme of the annual sophomore dance this year was "Two in Rhythm." Above, Jo Ann McKinney, center, and C. J. "Skip" Kirschner, co-chairmen, talk over publicity plans with Shirley Boehringer, publicity chairman.

The University Theatre

Presents

"ARMS AND THE MAN"

With: Glenda Anthony, David Jagodzinski, Richard Pack, Jan Stromwall, Grace Frye, Larry Grisvard, Charles McCarthy and Tom Zimmerman.

"Excellent chocolates, excellent!"
Dick Pack and Glenda Anrhony

"I know it, you idiot!"
D. Jagodzinski, L. Grisvard, C. McCarthy and R. Pack

"I forgive you. That touch makes me your affianced wife."
Dave Jagodzinski and Jan Stromwall

"Now you listen to me . . ."
Grace Frye and Larry Grisvard

Miss June Falkenberg was crowned Regimental Queen at the annual Military Ball held in March at the Naval Armory. In the picture above with Miss Falkenberg are Marcia Bruggeman, Second Battalion Queen, Carolyn Newman, First Battalion Queen, and Cadet Commanding Officer Charles Jacoby.

1954 MAY QUEEN
Miss Jane Fenn

1954

Best Booth
"Freedom of Press"
Pi Beta Phi

Best Collection
"Love Through The Ages"
Alpha Chi Omega and Sigma Phi Epsilon

2nd Best Booth
"Moulin Rouge"
Delta Delta Delta

Place to get clipped

K. D. Showboat

W.U.S. CARNIVAL

Co-Chairmen
Donna Reiter
Richard Young

Do I hear a bid?

No Glasses!

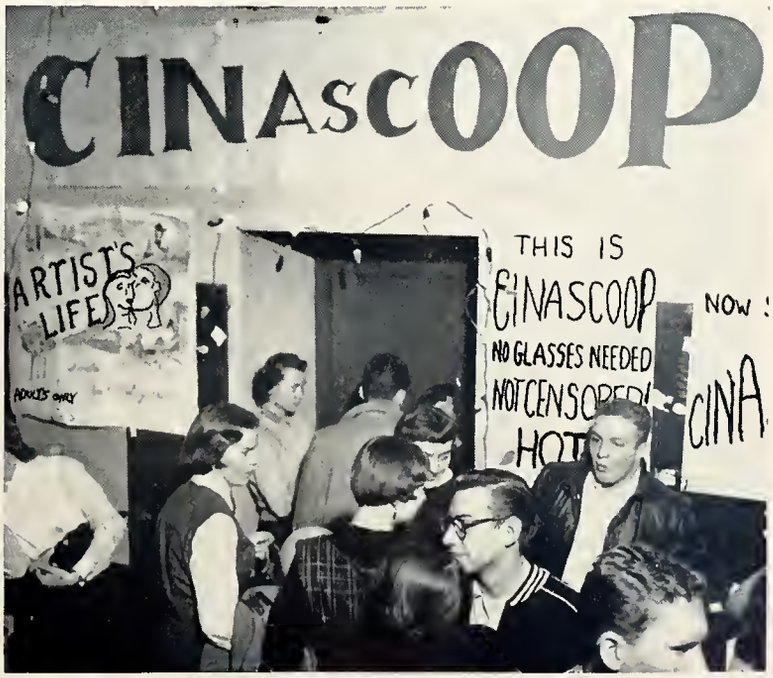

SPRING ELECTIONS

Senate President ..... Dave Keller, 532 votes to Joe Areddy's 530
May Queen ..... Jane Fenn, 219 votes to Barbara Gorman's 171

REPRESENTATIVES-AT-LARGE

John Mackey
Ann Lindsay
Nancy Falor
Norm McClurg
Dianne Gibson
Delores Redman
Alibi Masha
James Meister
Ric Harner
Eldon Reihm
Chloe Robinson
James Falvey
John Hunter
Nancy Gilliam
Frank Petsche

SENIOR CLASS

President ..... Frank Gallo, 107 votes to Larry Zaft's 82
Vice-Pres. ..... Ed Kevern, 104 votes to Robert Louviaux's 76
Secretary ..... Dorothy Evanoff, 145 votes (unopposed)
Treasurer ..... John Tiegland, 113 votes to Ann Hagerty's 72
Women's Rep. to Senate ..... Jane Smilax, 141 votes (unopposed)
Men's Rep. to Senate ..... Tom Zimmerman, 113 votes to Paul Winslow's 74

JUNIOR CLASS

President ..... Philip Long, 157 votes to Robert Martin's 112
Vice-Pres. ..... Gary Johnson, 225 votes (unopposed)
Secretary ..... Ginny Fall, 165 votes to Alberta Scott's 104
Treasurer ..... Jo Ann McKinney, 164 votes to Edgar Levy's 112
Women's Rep. to Senate ..... Sue Starkey, 163 votes to Jean Peter's 111
Men's Rep. to Senate ..... Larry Grisvard, 178 votes to Marvin Baxley's 101

SOPHOMORE CLASS

President ..... Jim Green, 235 votes to Robert Frazier's 170
Vice-Pres. ..... Bob Berning, 232 votes to Barbara Jacob's 170
Secretary ..... Sue Kabel, 283 votes to Iva Barnhart's 121
Treasurer ..... Pat Moulton, 261 votes to Gerald Biernacki's 140
Women's Rep. to Senate ..... Rosann Steinwand, 200 votes to Marcia Widmer's 196
Men's Rep. to Senate ..... Dave Wiley, 226 votes to Ray Monske's 175

SONGFEST

Chi Omega Victorious; 13 Co-Eds Tapped

This year six sororities and Mackinnon Hall competed in the annual women's songfest. The required song was Noble Cain's "The Night Has a Thousand Eyes."

Repeating their victory of 1953, Chi Omega won first place, singing the required song, Donath's "Yankee Glory," and Parker's "Lucky X." Pi Beta Phi and Delta Delta Delta were second and third respectively. Anita Etters and Lillian Sanderson were co-chairmen.

Peppers, national women's honorary, tapped 11 juniors and 2 sophomores. They were: Barbara Mulligan, Ramona Leininger, Mary Alice Fosnight, Nancy Henry, Jane Smilax, Donna Bonn Reiter, Shirley Paul, Jo Ellen Manley, Grace Frye, Carol Huffer, Jane Fenn, Suzanne Smilax and Suzanne Starkey.

The Toledo Panhellenic Council award for most improvement in grades was won by Delta Delta Delta. The John B. Brandeberry award to the sorority pledge group with the highest point average was won by Zeta Tau Alpha.

GREEKS

ROW 1: S. Ames, M. Jones, N. Garry, B. Jay, H. Collier, N. Graham.
ROW 2: B. Lemle, D. Lambert, N. Henry, B. Reetz, R. Leininger, L. Kowalski, B. Mulligan, A. Haggerty.

PANHELLENIC COUNCIL

President—Beverly Jay

Secretary—Helen Collier

Treasurer—Nancy Davis

Advisor—Dean Kathryn Schwab

The Panhellenic Council on the University of Toledo campus acts as the governing body to the social sororities on campus. The council is composed of two representatives, a junior and a senior, from each of the seven sororities.

The annual tea in October for all freshmen women started our activities for the year. At this time, a council round-table discussion helped the freshmen women to understand the purpose of the Panhellenic Council and the sorority rushing system used on our campus.

Fall projects of Panhellenic Council included revision of campus rushing rules and revision of the Panhellenic local constitution. Rushing of freshmen women and upper-class women was held in November and March.

One of the most important events of March was the Panhellenic Workshop where various speakers gave talks on the different phases of sorority life and then discussions were held in each of the sorority apartments following a tea in the Student Union. In May the annual installation banquet was held at which time the officers for the coming year were installed.

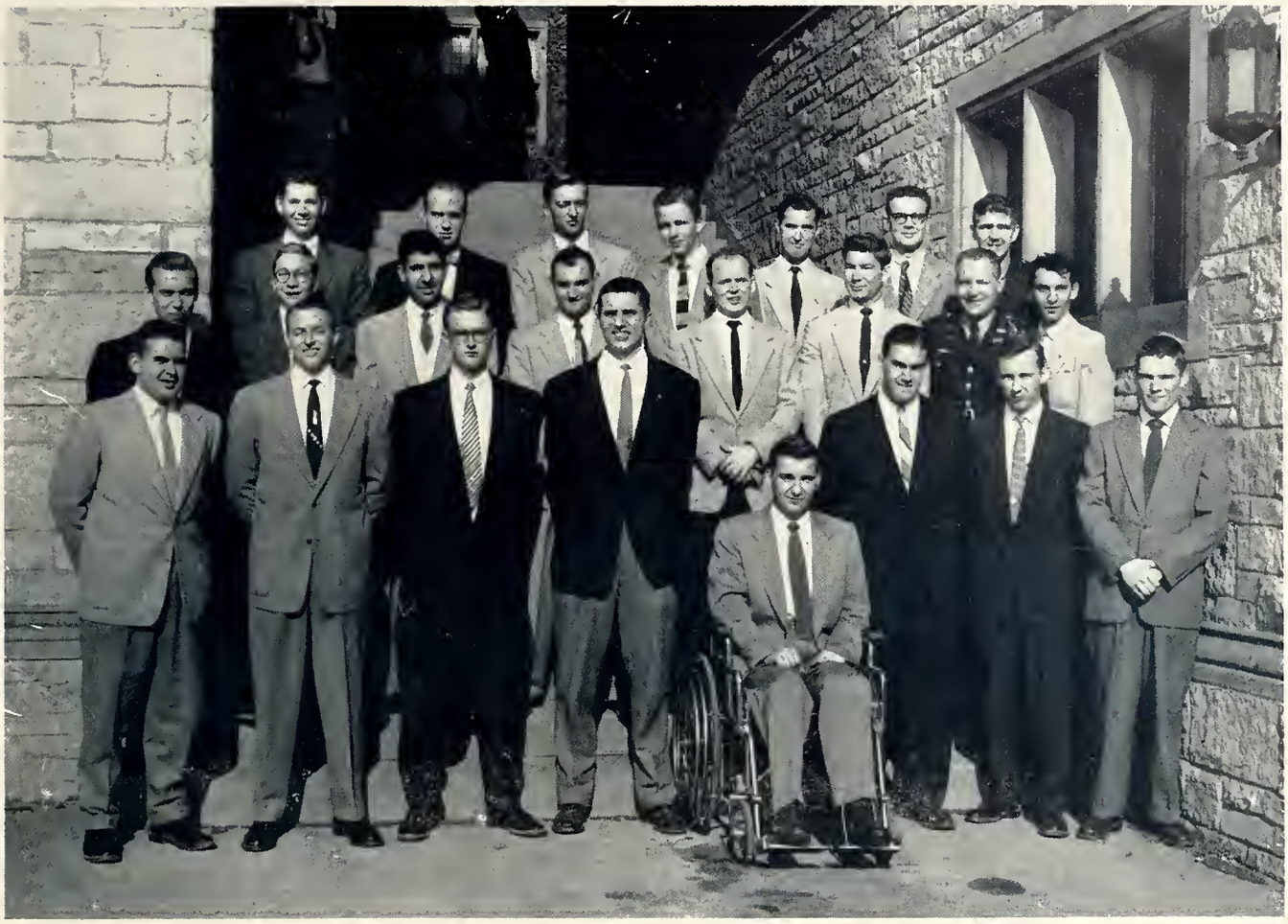

ROW 1—L. Grisvard, T. Schnell, D. Rettig, M. Griswold, D. Line, L. Zaft, J. Fisher, D. Henry.
ROW 2—D. Draheim, W. Long, A. Sadd, J. Whitten, J. Rogge, E. Vick, C. Jacoby, D. Georgoff.
ROW 3—R. Drake, A. Williams, J. Koester, R. Turner, R. Martz, G. Booth, G. Dougherty.
ABSENTEES—W. Timbers, J. Murawa, J. Teigland.

INTERFRATERNITY COUNCIL

OFFICERS

President
Mike Griswold

Secretary-Treasurer
John Tiegland

1953-54 was a year of progress for the Interfraternity Council of the University of Toledo. A new financial program made possible several additions to IFC's program, notably: the promotion of a Fraternity Workshop to discuss common problems; the sponsoring of a Campus-Wide party after the John Carroll football game; and the institution, together with Pan-Hellenic Council, of a "Greek Week" to strengthen Greek relations.

The rushing program, which included a stag smoker conducted for freshmen, was under the direction of Larry Zaft and his committee. The sports program was led by Jim Fisher.

IFC also continued its active participation in the National Interfraternity Conference by having two representatives, Mike Griswold and John Tiegland, attend the N.I.C. convention held in Cincinnati.

Though new programs were instituted, tradition was not forgotten. The annual I.F.C. Dance, under supervision of chairmen Don Henry and Jack Koeser, was held February 20. The annual Stag Banquet in honor of newly initiated fraternity members climaxed the year's activities.

ROW 1—M. Harrigan, C. Huffer, S. Boehringer, M. Faulds, T. Kay, V. Dowdney, G. Hofbauer, S. Kabel, N. Cox, S. Taylor, I. Sawade, J. Manley.

ROW 2—D. Evanoff, S. Ames, N. Henry, S. Smith, M. Thompson, S. McDevitt, B. Haddad, J. Johnstone, E. Taylor, B. Appleman, C. Mowery, D. Dayton, S. Hart, M. Kuttler, D. Reiter.

ALPHA CHI OMEGA

A space ship brought the Beta Omega chapter of Alpha Chi Omega roaring into the new year with the annual campus-wide party. Following this was the Founder's Day Banquet on October 15th; a visit from the Province President, Mrs. Walter E. DeBruin; the Christmas Formal, when pledge class was formally presented; Dad's night; Hera Day Old Folks Party; Mother's Tea; State Day at Ohio State University in Columbus for all chapters; a Senior farewell party; and the annual spring dinner-dance.

This year the Alpha Chi's were represented in Peppers by Ginny Dowdney, Sharon Kabel, and Nancy Nauman Barcelona. All three of these girls were selected as members of Who's Who, with the addition of Carol Huffer, Donna Bonn Reiter, and Mary Doncoes.

Presidents of twelve campus organizations are Sharon Kabel, YWCA; Mary Doncoes, F.T.A.; Bea Appleman, Girls' Dormitory; Donna Bonn Reiter, W.R.A.; Jody Manley, I.R.C.; Ginny Dowdney, Radio Workshop; Elaine Taylor, L.S.A.; Sally Ames, Kappa Delta Pi; Dorothy Evanoff, Canterbury Club; Donna Bonn Reiter, United Nations Club; Carol Huffer, Polymathic Society; and Bea Appleman, Pharmaceutical Association.

Board Chairmen

Hot Number

Homework

ALPHA CHI OMEGA

Cream 'n' Sugar

Talk It Up

OFFICERS

President ..... Virginia Dowdney
First Vice-President ..... Sharon Kabel
Second Vice-President ..... JoAnne Johnstone
Recording Secretary ..... Nancy Miller
Corresponding Secretary ..... Donna Bonn Reiter
Treasurer ..... Bea Appleman

Platter Chatter

ROW 1—Mrs. Harold Towe, Pledge Adviser; D. Lange, N. Cole, H. Collier, C. Santee, J. Lester, J. Martelsman, M. Rerucha, S. Boyd, A. Hagerty, B. Wisniewski, Mrs. Mahlon Leichtmar, Rushing Adviser.
ROW 2—P. Stephen, J. Gallos, M. Pearson, M. Pestolis, J. La Point, S. Karpe, M. Drake, O. Matthews, M. Mercier, M. Davenport, J. Halpin, J. Peters, M. Olsen, N Gilliam, M. Miller, R. Matthews, D. McCally.

ALPHA OMICRON PI

Alpha Omicron Pi saw the school year of 1953 end with the annual spring formal and banquet at Catawba Cliffs, and the summer begin with a week of fun at sorority cottage on Indian Lake.

Back to school and Homecoming when Theta Psi Chapter played host to the University of Cincinnati A O Pi's at an open house. Founder's Day was celebrated in December and climaxed by a visit from Marty Tyler, District Director.

A O Pi and Theta Chi gave a Christmas Party for a group of orphans, the mothers of A O Pi were treated to a Christmas Tea, the new pledges were welcomed with a Big-Little Sister Party, and dinners were held before some of the basketball games.

The new year saw the A O Pi's at the Backward Dance, the Margaret Nachtrieb Scholarship Tea, and several card parties.

A O Pi's are proud of: Helen Collier, Beta Beta Beta, Peppers, Who's Who; Ann Edelin, Peppers; Arlene Hoffman, Delta X; Nancy Cole, Alpha Phi Gamma; Betty Lou Weber, Phi Mu Chi; Beverly Wisniewski, Kappa Gamma; and Ann Hagerty, Junior class officer.

Cute-T's

Night Before

Olympians

ALPHA OMICRON PI

The Cottage

Homecoming

OFFICERS

President ..... Janice Lester
Vice-President ..... Shirley Boyd
Recording Secretary ..... Janet Martelsman
Corresponding Secretary ..... Arlene Hoffman
Treasurer ..... Marilyn Rerucha

Taking A Dip

ROW 1—S. Smilax, S. Lauer, J. Schmuck, J. Smilax, J. Riggs, J. Eyeman, G. Frye, S. Wallace.
ROW 2—B. Stribe, M. Brandel, P. Gaghen, E. Moesh, E. Etters, B. Jay, M. Collins, E. Dauster, J. Mettie, H. Leu, J. Price, J. Bainbridge, P. Cole.
ROW 3—G. Voudouris, S. Starkey, M. Foley, P. Smith, S. Graver, M. Britton, B. Miklosek, S. Bender, J. McKinney, M. Delaplane, M. Pizza, M. Blanchard, M. Schroeder, J. Smith, B. Pancoff, R. Ramsey, M. Rerucha, B. Mulligan, C. Slevin, G. Studet.

CHI OMEGA

Barbara Mulligan's campaign for Homecoming Queen was the first big event on the Chi Omega social calendar. Then followed the pledge dance, Christmas formal, Elusenian banquet, parents party, scholarship dinner, and Spring formal.

Chi Omega retained the top scholarship rating for six consecutive semesters. The homecoming queen and song fest trophies now reside in apartment 21. Nancy Rogers, Anita Etters, Judy Price, and Beverly Jay were tapped for Peppers. Who's Who candidates are: Jane Smilax, Anita Etters, Ruth Ramsey, and Nancy Rogers. Presidents of clubs on campus are: Ruth Ramsey, Peppers; Bev Jay, President of Pan-Hellenic; Anita Etters, Delta X; Mary Ann Rerucha, Ellen H. Richards Club; Judy Price, Mu Phi Epsilon; and Grace Frye, Sigma Mu Tau. Vice Presidents are: Charlotte Slevin, YWCA; Jane Bainbridge, Physical Education Majors; and Judy Price, Fine Arts. Barbara Pancoff is Secretary of Mu Phi Epsilon and Joanna Mettie is Secretary of the Physical Education Majors Club. Mary Blanchard is Treasurer of the Young Democrats.

These girls also hold offices in Physical Education Majors, Young Democrats, Delta X, Sigma Mu Tau, Mu Phi Epsilon, Fine Arts, Dramatic Association, Ellen H. Richards Club, and the YWCA.

Second Level

Good Signs

Tuning Up

CHI OMEGA

Lunch Time

Motorcade

OFFICERS

President ..... Jane Bainbridge
Vice-President ..... Ruth Ramsey
Secretary ..... Pat Cole
Corresponding Secretary ..... Judy Price
Treasurer ..... Grace Frye
Pledge Mother ..... Anita Etters

Pledge Work

ROW 1—N. Hipp, J. Rechtenwald, P. Beltz, B. White, J. Stinehelfer, J. Foltz, S. Lindsey, P. Fought, M. Krause, A. Fosnight, I. Dorfmeister, D. Lambert, H. Diver.
ROW 2—J. Meranda, S Ross, D. Nichols, S. Schulz, C. Davies, P. Abrass, L. Kohankie, P. Perry, B. Henderson, C. Badger, A. Scott, P. Collins, N. Moore, P. Driscoll, N. Falor, J. Urbanowicz, B. Best.

DELTA DELTA DELTA

The annual Back-to-School roast marked the opening of the Tri-Delta's list of events. The Tri-Delts won first place in Sig-Alph Olympics for the third consecutive year.An all-campus open house, hayride and roast were held. Holiday events included a big-little sister caroling party. Mother's and Daughter's Banquet, all-sorority buffet and Christmas formal.

Among the queens were Pat Beltz, homecoming candidate; Darlene Lambert, Pershing Rifle Honorary Captain, and Nancy Falor, Pershing Rifle Honorary Lieutenant. Nancy Falor was also chosen Sig Ep sweetheart at the Christmas serenade.

Playing an active part on compus are Jane Rechtenwald, American Pharmaceutical Association Secretary; Nancy Falor, Sophomore Class Secretary; Betty Henderson, W.R.A. Head of Swimming; Rosemary Schindler, Young Republican Club Secretary-Treasurer; Pat Driscoll, Young Democrats Club Corresponding Secretary; Polly Collins, Young Democrats Club Recording Secretary; Mary-Ellen Holst, Collegian Feature Writer; Nancy Hipp, Ellen H. Richards Club Treasurer; Alice Fosnight, Who's Who; June Foltz, Peppers and Who's Who; and Sally Lindsey, Peppers and Who's Who.

A card party, Spring dance, Faculty tea, Mother's Tea, Senior Banquet and two weeks at Lake George, Indiana, climaxed another successful year for the wearers of the stars and crescent.

Apartment

Password, Please

Snack Time

DELTA DELTA DELTA

When Pledges Convene

OFFICERS

President ..... June Foltz
Vice President ..... Sally Lindsey
Recording Secretary ..... Ida Dorfmeister
Treasurer ..... Patricia Beltz

Hot Dog!

ROW 1—P. Warner, J. Matyok, N. Bowen, B. Drake, D. Gibson, J. Mauk, M. Souder, O. Sprynsky, C. Boehm, L. Kowalski.
ROW 2—S. DeMars, I. McGuire, B. Head, B. Craig, M. Spence, M. Hill, C. McNeil, S. Paul, B. Reetz, P. Christopoulis, B. Kubic, B. Crosby.

KAPPA DELTA

Kappa Delta began a year of friendship, fun and service by joining Theta Chi in a campus-wide party featuring dragons, dancing and Joe Saturday. Homecoming found the girls with the diamond shields campaigning for Homecoming Queen candidate, Nancy Bowen, and ending the gala weekend with a bonfire and roast. In October, the K D's joined the alumnae for a Founder's Day Banquet.

A social schedule of teas, fraternity and date parties, the Christmas formal and the annual Spring formal dinner dance followed.

Kappa Delta was active in every phase of campus life. Nancy Bowen reigned as ROTC Queen and Pauline Christopoulos, Pershing Rifle Honorary First Lieutenant; Shirley Paul, Student Council Representative-At-Large; Maurine Souder, Head of Women's Rifle Team; Beverly Kubic, President of Chimes; Carlene McNeil, Co-Editor of the Student Handbook; Dianne Gibson, Blockhouse Subscription Manager; Leona Kowalski, Barbara Drake and Phyllis Warner, Kappa Delta Pi; Nancy Bowen, Sigma Alpha Omega and Betty Reetz, Pi Gamma Mu.

Cooool!

Make Up!

Got A Pin?

KAPPA DELTA

Mail

KD Harem

OFFICERS

President ..... Betty Reetz
Vice President ..... Joanne Matyok
Secretary ..... Phyllis Warner
Treasurer ..... Betty Head

Top Brass

ROW 1—J. Kott, B. Harrison, R. Leininger, N. Richardson, C. Bracken, J. Bell, J. Fenn, D. Thompson, S. Fuerst, M. Graham, E. Peters, J. Saxer, P. Fought.
ROW 2—P. Haller, N. Ray, S. O'Loughlin, C. Newman, J. Kitchen, N. Walker, A. Lindsay, A. Gutridge, C. Huffman, S. Kronbach, S. Chapman, L. Bittick, P. Moran, M. Stoll, P. Lynch, K. Kennedy, J. Smith, M. Talbut.

PI BETA PHI

The Pi Phi's of Ohio Epsilon Chapter returned to school in a fervor of enthusiasm for the activities of the school term. In anticipation of Homecoming, the Pi Phi's gave parties for the Alpha Sigma Phi's who backed Donna Thompson for queen, and for the Theta Chi's whose choice as homecoming candidate was Jo Kott. The philosophy, "In T.U. we trust," was evident as the group, "banking on T.U.," entered a huge paper mache piggy bank as their float. Sig-Alph Olympics brought fun, laughs, and a second place trophy to the Pi Beta Phi apartment. The busy rush season had a successful climax as sixteen women were pledged on December 2.

Phi Phi's were prominent in campus affairs also. Colleen Bracken served as a senior representative to Student Council; Carolyn Newman was Secretary of the Sophomore Class. Pi Beta Phi's enjoyed participation in the W.R.A. sports. Nancy Ray was president of the group while five of her Pi Phi sisters served on the board. Jane Fenn and Ramona Leininger brought honors to the chapter, also, as they were named to "Who's Who in American Colleges."

Know The Ropes

Discussion

Pause That Refreshes

PI BETA PHI

Yea Team!

Work

OFFICERS

President ..... Jane Fenn
Vice President ..... Sue Fuerst
Treasurer ..... Colleen Bracken
Recording Secretary ..... Janet Bell

Traffic-Stoppers

M. Miller, O. Bodi, J. Smith, G. Thompson, K. Rude, J. Farkas, N. Bolton, B. Ford, M. Jones, B. Knapp, B. Lemle.

ZETA TAU ALPHA

Zeta Tau Alpha members and pledges enjoyed a year filled with both fun and work. Immediately after the June exams, the Zetas spent an eventful week at Put-In-Bay Island. The Fall semester included many activities. They were a Founder's Day Banquet, a car-washing party for Theta Chi fraternity, rush parties, an apartment shower and the annual Christmas formal at the Park Lane Hotel.

Second semester activities included fraternity parties for Pi Kappa Phi, Phi Kappa Chi and Tau Kappa Epsilon. A pledge party was also given for the active members. Two outstanding events were: a Zeta weekend including a formal dance at the Top of the Marks, a picnic at Fort Meigs Park and a hayride at Howard's Farms and the National Convention in Florida. Five members represented the Gamma Eta chapter.

Active on campus are Glenda Thompson, YWCA Recording Secretary, Religious Council Treasurer and Wesleyan Club Secretary; Miriam Miller, Student Council Secretary; Janet Dean, Allegro Club Secretary; Mary Helen Jones, University Chemical Society and Sigma Mu Tau Vice-President, and Julie Farkas, Red Cross President and Delta X Secretary-Treasurer.

Souvenirs

Down The Hatch

Tourists

ZETA TAU ALPHA

Prize Float

A Pause

OFFICERS

President ..... Julie Farkas
Vice President ..... Glenda Thompson
Secretary ..... Kathleen Rude
Treasurer ..... Barbara Lemle

"One Step Back, Please"

Left To Right—M. Leven, S. Salzman, A. Kay, P. Smirin, A. Ebenstein, M. Ziatz.

SIGMA PI DELTA

Sigma Pi Delta had its first beginning at the University of Toledo on February 2, 1931. Its first Alpha chapter membership consisted of twelve girls, with Mrs. Jessie Dowd Stafford as campus advisor. Miss Isabel Stafford is now faculty advisor.

For the past few years, the sorority has been inactive. It was reorganized this year by the active Beta Chapter alumnae, which meets regularly.

Upperclassmen active in campus life are: Elaine Zucker, member of Beta Beta Beta, and W.R.A. head of Modern Dance and F.T.A. Beatrice Smirin is representative to the Religious Council and Past President of the Intercollegiate Zionist Federation of America. Arlene Ebenstein is a member of the McKinnon Hall Rules Committee and Pan-Hellenic Council; and Phyllis Smirin, President of the group, is also the sophomore representative to Pan-Hellenic Council and a member of the Young Democrats Club.

OFFICERS

President .....Phyllis Smirin
Secretary-Treasurer .....Alice Kay
Publicity Chairman ..Morin Levin
Historian .....Selma Salzman

ROW 1—J. Grier, M. Thomas, D. Lee, D. Jackson, H. Griffith, D. Montgomery.
ROW 2—G. Brawner, G. Harris, A. Walker, M. Dixon, R. Threadgill, J. Jones, A. Jones.
ROW 3—R. Campbell, L. Glover, W. Anderson, S. Dorcey, D. Walker.
ABSENTEES—J. Doneghey, O. Griffith, V. Chancy, D. Anderson, J. Mouton.

ALPHA PHI ALPHA

OFFICERS

President .....John Mouton
Vice-President .....Dale Jackson
Secretary .....Hugh Griffith
Treasurer .....Donald Montgomery
Sergeant-At-Arms .....Jerry Grier
Chaplain .....George Harris

Alpha Phi Alpha fraternity was founded in 1906 at Cornell University by seven students who felt the need of an organization that would make their college more meaningful. From this beginning the fraternity has grown to 136 chapters, with two in Canada an one each in the British West Indies and London. There are now more than 16,000 members, 65 of these in Toledo.

The fall semester of 1954 will find Alpha Phi Alpha a member of the University I.F.C.

ROW 1—A. Kay, E. Levy, F. Frey, H. Ansel, J. Cooper, L. Zaft, H. Damrauer, B. Judis.
ROW 2—I. Brenner, S. Rosen, A. Leizman, H. Rosenbaum, L. Steingroot, G. Weisberg, H. Mayers, G. Reichlin.
ABSENTEES—P. Joelson, G. Goldberg, J. Stone, Z. Kobler, R. Schoen, N. Kaufman.

ALPHA EPSILON PI

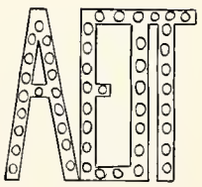

Upsilon Tau Chapter of Alpha Epsilon Pi fraternity was formed in 1951 by the merger of Lambda Chi fraternity, which had been on campus since 1925, and Kappa Iota Chi fraternity, a University organization since 1923.

The 1953-'54 A E Pi year started with a back-to-school wiener roast at Pearson Park. In October the chapter participated in the Homecoming float contest. November came and with it rushing, which began with a "Butcher's Dinner," followed by a stag party at the Tau Kappa Epsilon fraternity house.

A E Pi was active athletically and participated in volleyball, bowling, basketball, softball and tennis.

In December, at a dance in the Hillcrest Tower Room for the new pledges, it was announced that Upsilon Tau chapter had won the national scholarship plaque of Alpha Epsilon Pi for a consistently top scholastic average on campus.

During the year Professor Raymond Levey became the new chapter adviser.

Alpha Epsilon Pi was active campus-wide, sponsoring a bridge tournament for all the social group at the University and an all-Greek dance in March at the Jewish Community Center.

OFFICERS

President ..... Howard Ansel
Vice-President ..... Gerald Cooper
Secretary ..... Fred Frey
Treasurer ..... Ed Levey
Sentinel ..... Aaron Leizman
Pledge Masters ..... Sheldon Rosen, Irving Brenner

P. Fingerhut, N. Kale, A. Chabler, Secretary; A. Miller, President; M. Remer, Z. Teman, Vice-President; B. Stromfeld, J. Zohn, L. Shaner, H. Levin.

Homecoming

Actives Meet

Let's Parade

Let It Snow!

Time Out

ROW 1—L. Spanoudis, D. Anderson, B. Suszka, R. Anderson, E. Sadd, D. Maher, D. Georgoff, E. Kulczak.
ROW 2—M. Czajkowski, T. Woodruff, C. Schweibert, B. Smith, C. Leslie, T. Rousos, K. Kwapich.
ROW 3—E. Kavern, W. Blanchard, D. Brockway, D. Prokup, D. Towse, J. Orite.
ABSENTEES—J. Areddy, G. Barron, A. Douglas, D. Haley, P. Hall, B. Kaiser, B. Mowery, J. Shibley, B. Timbers, J. Wood.

ALPHA SIGMA PHI

Beta Rho chapter of Alpha Sigma Phi inaugurated the '53 social season with a party at its fraternity house in honor of Pi Beta Phi sorority and Donna Thompson, Alpha Sig Homecoming Queen candidate.

The well-rounded social year was highlighted by the sixth annual Apache Dance and the yearly Founders' Day Banquet. Stag smokers were held monthly at the fraternity house. The first semester was concluded with a Christmas Party and the annual Mid-Winter Formal.

The second semester was topped by Sig's annual Spring Formal and numerous house parties honoring T.U. sororities.

As always, a great number of Alpha Sigs saw service in campus activities. Four members of Blue Key, including Joseph Shibley as President, came from the ranks of Alpha Sigma Phi.

Other laurels held by Sig were: President of Student Union Board of Control, Vice-President of Senior Class, Business Manager of Blockhouse and representatives in University Theatre.

The organization suffered greatly by the loss of its senior adviser, Dean of Engineering John B. Brandeberry. His leadership and understanding were deeply felt by all members of the chapter, both active and alumni.

OFFICERS

President ..... Ed Sadd

Vice-President ..... Roy Anderson

Secretaries ..... Dan Anderson, Gene Barron

Treasurer ..... Bob Suszka

R. Miller, N. Black, B. Podiak, D. Kaminski, M. Reau, M. Karkenny, J. Rahman, F. King, L. Marsh, D. Beebe, J. Saad, A. Baz, E. Roth, C. Noel, R. Rudy.

Abduction

Cue Artists

Dead-Eye

Pledge Officers

Late Studying

ROW 1—H. McConnell, D. Klotz, J. Shire, R. Sargent, R. McNutt, D. Kinker, R. Dague.
ROW 2—J. Todak, R. Papenfus, Dr. Bowman, E. Vick, R. Martz, B. Warrick, D. Hull, G. Noller.
ROW 3—R. Wanamacher, D. Maniak, H. Shunck, L. Spring, R. Franklin, J. Grant, C. McAlister.
ROW 4—R. Schmoll, J. Nye, S. Taylor, D. Gartz, J. Bogle, D. Hull.
ROW 5—R. Turner, R. Wyman, P. Irmen, T. Zimmerman, B. Bay.
ROW 6—R. Kelly, R. Shunck, F. Gallo, E. McFadden, G. Johnson, H. Fike.
ROW 7—W. Walters, T. Ball, J. LaGro, J. Lenkay, J. Anderson, W. Miller.
ABSENTEES—E. Wolff, R. Dunlop.

PHI KAPPA CHI

Phi Kappa Chi enjoyed a great year under the able leadership of worthy master, Ed Vick.

The Phi Kap's started the year with the initiation of pledges on Sunday, April 19. The fraternity won the interfraternity songfest. A few weeks later the chapter had its 38th annual Spring Formal at Catawba Cliffs Hotel. The sweetheart for the year, Sally Hull, was crowned at the dance. Early in the summer the Phi Kaps had a fraternity cottage for two weeks at Lake James, Indiana.

The first semester of 1953-'54 began with the election of a University Homecoming Queen for the second year in succession. This time the candidate was Barbara Mulligan.

During football season the Phi Kaps fought their traditional rival, Phi Kappa Psi, to a 6-6 deadlock in the annual Jug Bowl game.

On December 19, 1953, the chapter held its 38th annual Christmas Formal at the Maumee River Yacht Club.

During the year many other social activities, athletic events, and interfraternity parties were held.

OFFICERS

President ..... Ed Vick
Vice-President ..... Bob Martz
Recording Secretary ..... Bob Pappenfus
Corresponding Secretary ..... Dave Hull
Treasurer ..... Harold Fike
Marshall ..... Bert Warrick
Chaplain ..... Duane Hull

ROW 1—A. Huff, J. Mister, K. Haggemyer.
ROW 2—D. Potter, B. Lentz, D. Mills, F. Yarger, T. Stapleton, B. Rollin.
ROW 3—J. Meinert, P. Leininger, J. Brunskill.

Horse Play

Serve It Up

Sho Biz

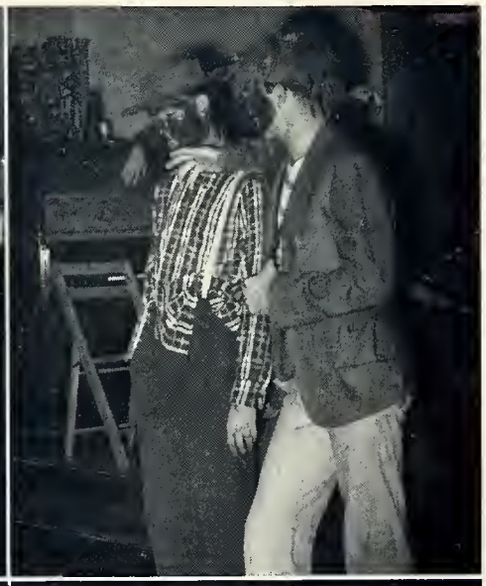

What'll You Have?

Execs Meet

ROW 1—W. Heidtman, D. Ankenbrandt, J. Wenzel, E. Jackson, R. Trinkner, L. Grisvard, J. Fisher.
ROW 2—J. Gilsdorf, B. Jacoby, F. Holmes, E. Kern, T. Clark, J. Holliger.
ROW 3—R. Lininger, J. Werner, T. Taylor, J. Pilkington.

PHI KAPPA PSI

Ohio Eta chapter of Phi Kappa Psi entered the school year with a newly redecorated, 10-room fraternity house located at 2240 Warren Street.

The golf team set the athletic aim for the year by taking first place in the October tournament, through the combined abilities of Max Dorfmeister, Jim Holliger, Tom Taylor and Don Vigh. Thanks to the able leadership of Tom Taylor, Phi Psi again ended with a high standing in the sports program.

For the second year Fred Holmes organized a successful social calendar, including the Christmas Formal, Orphans' Party, Founders' Day Banquet, Spring Formal and other social events, which help to round out a complete year.

Barbara Gorman was the Phi Psi's choice for Homecoming Queen this year; Bob Baker was in charge of the Homecoming committee.

Dick Lininger was rewarded for his outstanding work during rushing this year when fourteen promising men chose the Red and Green of Phi Kappa Psi. Fred Holmes was Pledge Adviser, assisted by Ernie Kern.

OFFICERS

President ..... Roger Trinkner
Vice-President ..... Don Ankenbrandt
Recording Secretary ..... Bob Baker
Corresponding Secretary ..... Larry Grisvard
Treasurer ..... Max Dorfmeister
Chaplain ..... Jack Horner
Messinger ..... Jack Werner
Guardian ..... Dick Lininger
Historian ..... Joe Pilkington

Moving Day

Off To The Picnic

Meet The Candidate

Big Dinner

Picture of a Phi Psi Founder

Pledges Line Up

ROW 1—N. Montagino, J. Ritzenthaler, B. Long, R. Smalley, J. Mielke, J. Murawa, N. McClurg, B. Drake.
ROW 2—R. Zuelke, M. Mulford, T. Miller, D. Boyer, G. Hill, W. Dorf, R. Schiller, B. Mattison.
ROW 3—K. Brubaker, R. Peterson, T. Woods, W. Kroncke, R. Kuhlman, G. Johnson, J. Fritsch.
ROW 4—G. Peterman, P. Long, H. Heinze, J. Connors, R. Perry.

PI KAPPA PHI

Beta Iota chapter of Pi Kappa Phi enjoyed a successful year on the Toledo campus. During Homecoming the Pi Kaps netted a first place trophy for the best float in the school's big parade. Nancy Bowen was the candidate for T.U. Homecoming Queen. Immediately after Homecoming, Pi Kappa Phi pledged 17 fine men, who helped round out a growing and very active chapter.

Founders' Day, which is always a big event, was celebrated on December 8th at Harrison's Ranch House Banquet Hall. Gene Dunaway, past National Secretary from Detroit, and University Dean of Students Donald S. Parks witnessed the presentation of awards to individual members.

Other social events, such as an orphans' party, several date parties and a Christmas formal on December 26th, were topped by the annual Rose Ball, the biggest and best yet. All Pi Kaps enjoyed their fraternity's success to the fullest, following the motto, "Ours as a better year for Pi Kappa Phi, '53-'54."

OFFICERS

President ..... Robert Drake
Treasurer ..... Norman McClurg
Secretary ..... John Murawa
Marshall ..... Richard Smalley
Historian ..... Willis Long
Chaplain ..... James Ritzenthaler

Pi Kap House

John Murawa

Winning Float

Candidate Bowen

Founder's Day

Christmas At Orphanage

ROW 1—D. Huss, D. Henry, D. Beachy, J. Duwve, J. Dugan, L. Andrews, P. Glann, D. Durr.
ROW 2—R. Johnson, C. J. Kirschner, Sr., C. Jacoby, B. Leiter, L. Goggans, R. Brown, R. Gerwin, B. Kellogg.
ROW 3—H. Grothjan, B. Fulop, T. Eriksen, J. Falvey, G. Valentine, D. Hanley, D. Hoppe, R. Bowman.
ROW 4—L. Mack, J. Coder, C. Freed, R. Sackman, H. McCaffery, G. Booth.
ROW 5—H. Philipps, D. Ramm, D. Jacobs, G. Gettum, B. Zedlitz, T. Grover, A. Takacs, E. Miller.
ROW 6—W. Corrello, R. Hirssig, F. Lauffler, C. Reason, E. Gliatti, D. Knuth, C. J. Kirschner, Jr.
ABSENTEES—R. Carson, D. O'Neill, J. Sites, B. Borgelt, J. Burbank, H. Eschedor, J. Smith, R. Emch, K. McKee, L. Christiansen, J. Ernsberger.

SIGMA ALPHA EPSILON

Ohio Nu chapter of Sigma Alpha Epsilon enjoyed its first year on the University of Toledo campus with a full calendar of activities.

The Toledo Area Alumni chapter gave a Big-Little Brother Dinner in honor of the actives October 20 in the cafeteria. The "big brother" program was introduced.

The 4th annual Sig-Alph Olympics, sorority field day, was staged in the Glass Bowl, October 25. Contests included tug o' war, soft egg throw, pie eating, football punting, tennis ball race, potato sack race and wheelbarrow race.

The fraternity concluded rushing in December by pledging 38 freshmen.

The Black and White Ball, Christmas formal, was presented December 23 at the Secor Hotel. Members dressed in tuxedos and their dates in white formals for the dance, a fraternity tradition on many campuses.

The Mardi Gras was December 4 at the fraternity house. Approximately 30 orphans were entertained at the Orphans' Christmas Party December 20 and a Poverty Party was held February 2. In addition, open houses for sororities, stag smokers with other fraternities and smokers for members were presented.

OFFICERS

President ..... Charles Jacoby
Vice-President ..... Pete Goggans
Corresponding Secretary ..... Ronald Brown
Recording Secretary ..... Robert Kellogg
Treasurer ..... Roger Johnson
Assistant Treasurer ..... Kent McKee
Historian ..... Ronald Gerwin
Herald ..... Charles Kirschner, Jr.
Marshall ..... Richard Hoppe
Chaplain ..... Bernie Leiter

Get-Up! It's Late

Oh What a Cellmate

Spare That Rabbit

A Gay Couple

Surprise! Seeing You Here

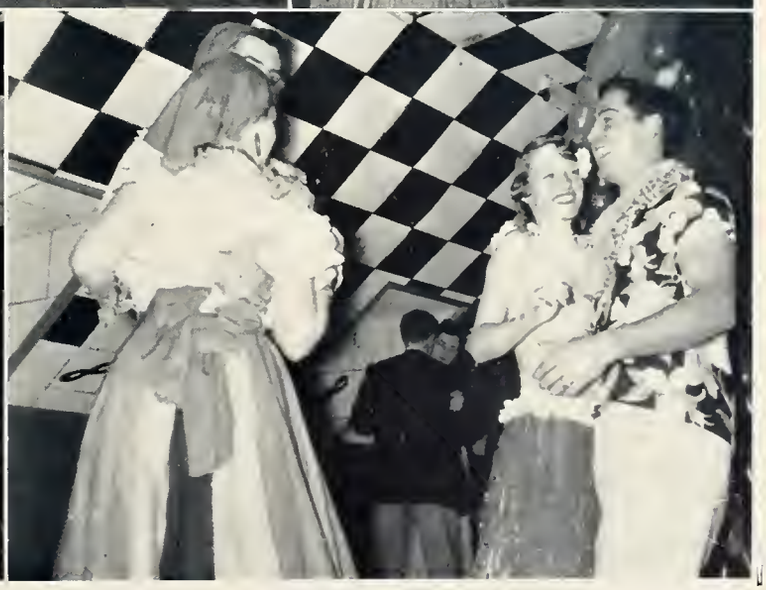

What Rhythm!

ROW 1—D. Millward, M. Walker, F. Treiber, D. Line, D. Peterson, D. Randolph, J. Desboeufs.
ROW 2—J. Beddoes, D. Draheim, C. Seawater, J. Henning, T. Schnell, Dean A. Johnson, E. Kaucki, P. Hutter.
ROW 3—R. Poitinger, R. Urie, D. Morris, D. Spear, F. Zahn, J. Lahr, R. Morgan.
ROW 4—T. Bodenmiller, J. Dunathan, D. Bruno, J. Dobson, J. Miller, D Short.
ROW 5—W. Zahn, T. Smith, R. Ritzenthaler, J. Griffin, D. Finch, M. Miklosek.
ROW 6—D. Moldenhauer, J. Kritzer, L. Spinazze, E. DeBarr.
ABSENTEES—D. Berry, R. Breese, J. Delberg, R. Dyer, G. Hartman, J. Halbach, B. Janowski, R. Kiker, J. Klein, G. Leber, K. Lowe, F. MacPhie, N. McPhail, J. Neal, W. Pence, A. Picknell, R. Preist, M. Schaeffer, H. Schnell, J. Teigland, J. Welling, J. Zedro, .J Arbuthnot, J. DePrisco, L. Greeley, R. Winterhalter.

SIGMA PHI EPSILON

Again, for the second year in succession, Ohio Iota was awarded the Interfraternity athletic participation trophy at the 1953 Queen of Hearts Spring Formal at Catawba Cliffs Yacht Club. Sally Lindsey was crowned Queen of Hearts at the formal. This year's queen will be selected from one of the three serenade sweethearts.

The school year's social activities began early in the fall with a "back to school" dance held at the Stork's Nest. The rest of the year's social activities were tea dances with sororities, the three annual serenades, a "gay nineties" party, numerous date parties, the Founders' Day Banquet, and the two formal dinner-dances—the Christmas Formal held at Toledo Yacht Club and attended by over 90 couples and the Spring Formal at Catawba. Sig Ep Homecoming Queen was Lilian Sanderson.

The chapter started the year by taking first place in volleyball, raising hopes that the fraternity will equal last year's mark of four out of five major sports trophies.

OFFICERS

President .....Devere Line
Vice-President .....Tom Schnell
Treasurer .....Jim Henning
Secretary .....Charles Seawater
Marshall .....Pete Hutter
Historian .....George Hartman

ROW 1—W. Bamman, B. Struble, B. Etchen, J. Murray, T. Adams.
ROW 2—J. Boy, P. Wahl, D. Green, L. Pioch, A. Miller, D. Dress.
ROW 3—J. Green, B. Suzor, J. Knosky, L. Stahl, President, P. Holas.
ROW 4—R. Monsky. T Armentrout, L. Brechbill, N. King.
ROW 5—B Kramer, T. Todac, J. Ganor.

Sig Ep Serenade

House With Pillars

Christmas Queen

Advice For The Team

On The March

ROW 1—A. Williams, D. Steinem, J. Mackey, R. Ebert, R. Leistner, C. Leistner, J. Elliott, J. Sharp, Dr. E. Hays.
ROW 2—W. Paisie, R Young, R. Walter, A. Sylak, D. Rettig, R. Walton, N. Musialowski.
ROW 3—M. Baxley, R. Robison, J. Howard, D. Buck, G. Burton, C. Cukierski, G. Dougherty.
ROW 4—T. Holloway, C. J. Jones, C. Jones, M. Griswold, J. Harris.
ROW 5—V. Tiffany, J. Mack, P. Winslow, F. Kirschner.
ABSENTEES — M. Calcamuggio, K. Eriksen, R. Haynes, P. Hotmer, E. Lillich, R. Martin, D. Sloan, T. Brancheau, D. Thrailkill, C. Teeters, C. Eisenhower, S. Orite.

TAU KAPPA EPSILON

Three highlights of 1953-'54 for Tau Kappa Epsilon were buying an 11-room house at the corner of Putnam and Batavia Streets; pledging 24 freshmen, and observing the annual Teke Week with its daily parties.

Socially, athletically and scholastically, the Tekes were leaders. The fraternity sponsored weekly stag, date or sorority parties, a Founders' Day banquet and a Christmas formal. The athletic teams placed high in all interfraternity sports and retained the regional Teke bowling championship. The group also remained a leader in grades.

The school year reached its climax for the Tekes when the fourth annual "Festival of the Red Carnation" was held in June as part of Teke Week. A new sweetheart, selected from sorority Sweetheart candidates, was crowned by her predecessor, Angeline Schneider, of Phi Beta Phi.

Individually, Tekes were among campus leaders. Included in "Who's Who" were Norm Musialowski, President of Student Council; Richard Young, editor of the Blockhouse; Mike Griswold, President of Interfratrnity Council, and Carl Leistner, former S.C. rep, class veep and member of numerous honoraries. Paul Winslow was Vice-President of the Junior Class; George Dougherty, V-P of the Military Science Club; Bob Martin, editor of the Student Handbook.

OFFICERS

President ..... Art Williams
Vice-President ..... Paul Winslow
Secretary ..... Chancey Jones
Treasurer ..... Roy Robison
Historian ..... Marvin Baxley
Chaplain ..... Jim Elliott
Marshall ..... Charles Jones
Pledgemaster ..... Ralph Leistner

ROW 1—B. Gasiorowski, H. MacVay, San Saunders, Vice-President; D. Ott, Secretary-Treasurer; Don Saunders, President; B. Frazier, Social Chairman; J. Biernacki, J. Kwiatkowski. ROW 2—B. Cosgrove, K. Greishaber, B. Haynes, G. Brandeberry, C. Krause, D. Wines, J. Makowski, J. Printki, N. Lewis, B. Taylor, D. Watkins.

Teke Sweetheart

Sorority Entertainment

Banquet's Over

New House For The New Year

Between Songs On Founder's Day

ROW 1—R. Louviaux, O. Beckhoff, Dr. A. Solberg, J. Rogge, D. Keller, M. Batch, R. Schmidt, R. Rose.
ROW 2—J. Long, R. Marciniak, L. Walter, J. Whitten, M. Juarez, E. Kohler, D. Wojtowicz, F. Petsche.
ROW 3—J. Cory, D. Janes, J. Sager, R. Reinlein, F. Holas, R. Tillotson, D Bradley.
ROW 4—J. Koester, B. Shepler, J. Heider, D. Welter, D. Venters, J. Davis, R. Dietz.
ABSENTEES—G. Aubell, K. Friend, N. Hagedorn, D. Horton, L Huff.

THETA CHI

Theta Chi enjoyed a very successful year, both scholastically and socially.

A fun-filled week at Indian Lake was the first event of the summer. Painting and decorating of the house came next. School began and Theta Chi received the top scholastic average for fraternities on campus and an award from the national chapter. After several very successful rush parties Theta Chi pledged 7 upperclassmen and 20 frosh.

Theta Chi's Christmas Formal topped the holiday season. An orphans' party was held jointly with Alpha Omicron Pi sorority at the fraternity house. In early spring the chapter had its annual exodus to the regional convention at Ohio University.

Throughout the year the chapter benefitted greatly by help from the Alumni Association. Frequent sorority parties as well as stag parties highlighted the social calendar.

Jim Rogge led the chapter, assisted by Dave Keller, Vice-President; Mel Batch, Secretary; and Ken Friend, Treasurer.

Important among the wheels on campus was Dave Keller, who held the posts of junior men's representative and social chairman of the Student Council.

OFFICERS

President ..... James Rogge
Vice-President ..... Dave Keller
Secretary ..... Mel Batch
Treasurer ..... Ken Friend
Pledge Master ..... Dutch Beckhoff
Chaplain ..... Bob Louviaux
Marshall ..... Larry Huff
Second Marshall ..... Dean Horton
Librarian ..... Roger Rose

Tending Bar

Getting Together

Sitting It Out

Talking It Up

This Ain't Scrabble

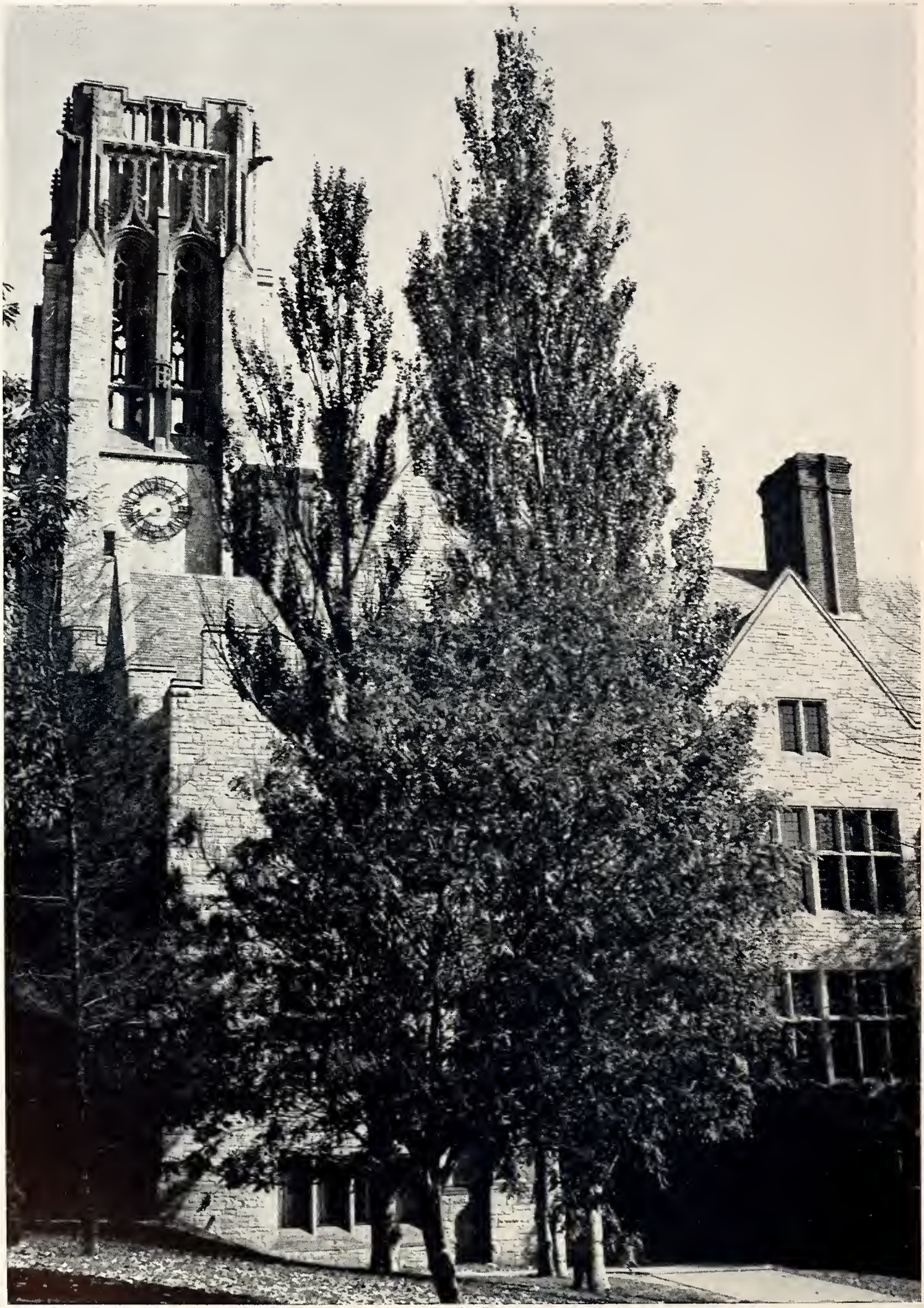

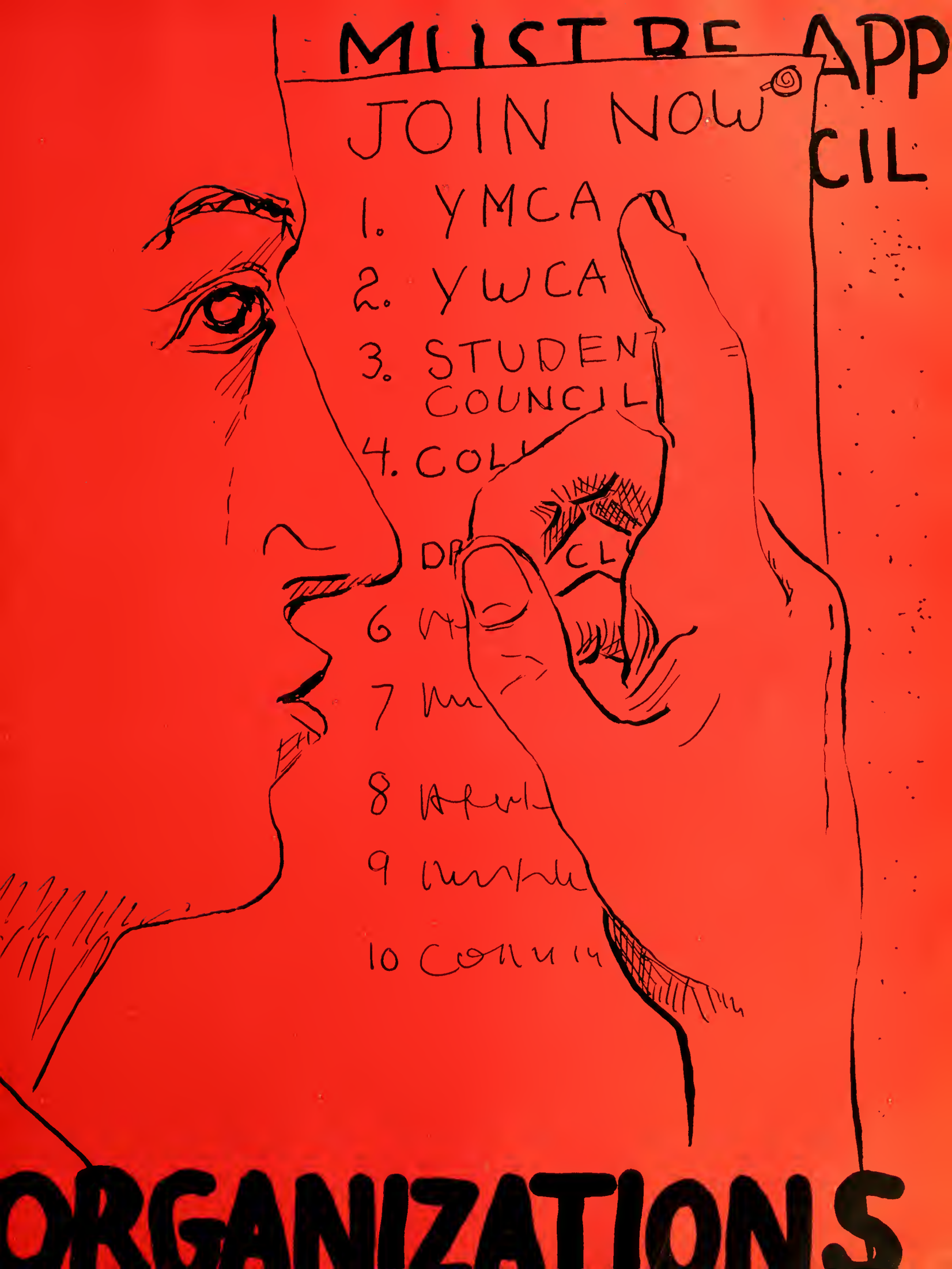
MUST BE APP
CIL
JOIN NOW
1. YMCA
2. YWCA
3. STUDENT COUNCIL
4. COL
DR
CL
6
7
8
9
10
ORGANIZATIONS

The Choir of the University of Toledo, under the direction of Dr. Lloyd Sunderman, feels proud of its accomplishments for this year.

The 100 members of the choir enjoyed giving the Thanksgiving, Christmas and Easter "TU On TV" programs. The choir also sang for several religious convocations throughout the year which were well received by the student body.

Many varied and interesting concerts were given for high schools in the Toledo area and on Good Friday, the choir sang for the services at the Paramount Theatre which are sponsored each year by the Toledo Council of Churches.

The presentation of St. Paul's Oratorio at the annual Spring Concert brought to a climax a successful year.

The officers were: Richard Rose, President; Betty Lou Weber, Vice-President; Eileen Duck, Secretary; Carol Tolley, Herbert Martin, Joyce Butler, and John Paszek, Librarians.

ROW 1—E. Duck, D. Carlson, S. McCormack, V. Bowes, D. Kelly, J. Laudenslager, B. Weber, C. Tolly, J. Witker, D. Ganson, L. Thomas, J. Kohl, E. Watt, J. Smith, G. Hutchinson, L. Hill, C. Reeb, M. Cox. ROW 2—D. Gilson, P. Jones, E. Williams, M. Shanteau, M. Young, B. Leutz, D. Jamra, E. Benson, J. Demerdjean, B. Fitz, S. Meyers, M. Dominque, M. Buschman, R. Paul, P. Haller. ROW 3—D. Rose, H. Martin, J. Evanoff, J. Cook, K. Krueger, P. Rynder, S. Shields, B. Pancoff, J. Clark, S. Dorsey, J. DePrisco, D. Bochenek, J. Paszek, L. Puccetti, J. Harris, G. Bartholomew. ROW 4—L. Stockard, R. Powell, M. Bauer, J. Michalak, R. Conley, J. Kujawa, R. Ebert, D. Roebuck, D. Washeck, D. Potter, D. Paul, G. Metzger, D. Klein, L. Payne, ————, D. Anderson, B. Meinen. Accompanist—S. Smilax.

ACAPPELLA CHOIR

ALPHA PHI GAMMA

ROW 1—J. R. Long, A. Fosnight, P. Oberle, N. Cole.
ROW 2—R. Gerwin, J. Kinshaw, D. Short, P. L. Johnson, E. Teitlebaum, L. Hawkins.
NOT IN PICTURE—E. Vick, J. Shire, B. Jay, J. Brunner, and G. Thompson.

Alpha Phi Gamma, national journalistic honorary fraternity, pays recognition to University upperclassmen interested and proficient in the fiield of publications.

Highlights of the year included monthly meetings featuring guest speakers, outstanding representatives of the local press. Activities were coordinated with the proposed Press Club for underclassmen, and members of the Campus Collegian and Blockhouse staffs, formed the nucleus of the organization. The group also assisted in planning the Ohio College Newspaper Association's 28th annual convention, held on Campus April 23-24.

Officers are: President, Elliott Teitlebaum; 1st Vice-President, Dick Torio; 2nd Vice-President, Alice Fosnight; Secretary-Treasurer, Nancy Cole; and Bailiff, Ron Gerwin. Advisers are D. F. Emch, Jesse Long, and P. Oberle.

Alpha Epsilon Delta is a national honor society dedicated entirely to the interests of premedical students. The object of the society is to encourage excellence in premedical scholarship, to stimulate an appreciation of the importance of premedical education in the study of medicine, to promote cooperation and contacts between medical and premedical students and educators in developing an adequate program of premedical education, and to bind together similarly interested students.

The outstanding event of the year was the annual Christmas party. This party serves as a homecoming for alumnae who are now attending medical school or are in graduate studies. Another big event is the initiation banquet which usually occurs in February and is attended by all the honorary members. Dr. H. M. Bowman is the advisor and takes a very active and personal interest in the organization.

OFFICERS

President ..... Robert Boyd
Vice-President ..... George Butz
Secretary ..... Richard Hertzberg
Treasurer ..... Robert Tiplady
Historian ..... Roger Trinkner
Scalpel Reporter ..... Roger Trinkner

ALPHA EPSILON DELTA

ROW 1—J. Dugan, T. Fauble, Dr. Bowman, R. Boyd, D. Norton. ROW 2—Dr. Sieman, Dr. Solberg, D. Klotz, G. Butz, T. Benson, R. Tiplady. ROW 3—Dr. Dodson, R. Trinkner, R. Hertzberg, Dr. Oddy. NOT IN PICTURE—J. Mattoni, R. Teague, R. Sheon, S. Hall, H. Abrams, D. Peterson, W. Walters, R. Flores, D. Steinem.

ROW 1—V. Bauman, G. Noller, R. Morgan, D. Line, W. Dorf, D. Kidney, J. Huffer.
ROW 2—R. Grebbs, B. Andrews, N. McClurg, J. Neff, F. Hall, R. Poitinger, D. Bradley.
ROW 3—J. Todak, F. Lauffer, J. Long, E. Vick, B. Papenfus.

ALPHA KAPPA PSI

To further the individual welfare of its members; to foster scientific research in the fields of commerce, accounts, and finance; to educate the public to appreciate and demand higher ideals therein; and to promote and advance in institutions of college rank, courses leading to degrees in Businss Administration—these are the aims of Alpha Kappa Psi!

Gamma Eta Chapter has held a diversified program designed to further promote business awareness here at the University of Toledo. This program has included professional meetings with such outstanding speakers as Mr. James Fenner, Vice-President of Auto-Lite; Mr. Edward Jackson, Placment Director at the University of Toledo; Mr. Grove Patterson, Mr. Philip Robinson, Personnel Manager of Auto-Lite; Richard Koehrman, Alumni; and many others. Also featured are field trips, movies, and our luncheon meetings.

New York City was the scene of Alpha Kappa Psi's Golden Anniversary Convention early last fall, and, Gamma Eta Chapter was represented by eight men.

OFFICERS

President .....Gary Noller
Vice-President .....Victor Bauman
Secretary .....Donald Welter
Treasurer .....Robert Morgan
Master of Rituals.....James Huffer

Zeta Lambda Chapter of Alpha Phi Omega, National Service Fraternity, newly reorganized at the beginning of the fall semester of 1953 after a year of inactivity, renewed its effort to bring together college men in the fellowship of the Scout Oath and Law.

The program of this fraternity for former Scouts is founded on service to the student body and faculty, service to youth and community, to members of the fraternity, and to the nation as a participating citizen. In addition to having previous experience in the Scout Movement, a student must prove an earnest desire to render service to others before he can attain active membership.

Officers are: President, Robert Finch; Vice-President, Loren McClanahan; Secretary, William Patrich; Alumni Secretary, David Frost, Treasurer, Marvin Davis; Sergeant-At-Arms, Willis Long; and Chaplain, Richard Emch.

ROW 1—E. Foster, R Finch, R. Nowak, N. Long.
ROW 2—R. Robinson, D. Frost, L. McClanahan, M. Lighthall, R. Schiller.

ALPHA PHI OMEGA

ALPHA ZETA OMEGA

ROW 1—F. Frey, L. Lettofsky, H. Ansel, D. Seiger, S. Kohn, A. Feldman.
ROW 2—A. Abrams, A. Leizman, H. Mayers, M. Kleinstub, A. Brookenthal.
ROW 3—M. Cohen, S. Asnien, J. Green, L. Neumann.
ROW 4—D. Richman, B. Margolis, E. Berggrund.
Not in Picture—M. Eppell, J. Freen, M. Hirsch, H. Parisky, A. Selrenick, S. Swartz, R. Shugarman.

Sigma Chapter of Alpha Zeta Omega, Pharmaceutical Fraternity, continued toward its objectives of instilling in its members the virtues of mutual trust, sympathy, faithfulness and unselfishness, in order to advance our chosen profession and better serve the increasing needs of the doctor and the patient.

Social activities also were not neglected and our many dances were climaxed by an initiation dinner-dance in May.

Sigma Chapter of Alpha Zeta Omega is justly proud of its part in improving the future of Pharmacy.

Officers are; Daniel Seiger, Directorum; Aaron Leizman, Sub-directorum; David Richman, Signare; and Bernard Margolis, Exchequer. The chapter experienced a highly successful year that included professional meetings with guest speakers and related movies.

OFFICERS

President .....Beatrice Appleman
Vice-Presidents..Ted Ball, Danny Seiger
Treasurer .....Ed Smich
Secretary .....Jane Rectenwald
Sergeant-At-Arms .....Ed Stonis
Advisor .....Dr. K. H. Stahl

The American Pharmaceutical Association is a national organization, with a student branch at the University of Toledo. The purpose of the organization is to further the interests of the students in the profession of pharmacy.

In October the APhA held a wiener roast to welcome the freshmen into the College of Pharmacy. Other events included the annual Crippled Children's Party before Christmas vacation, under the leadership of Danny Seiger. In May, representatives attended the District Four Convention given this year at Purdue University. A Spring Dance and a Memorial Day Picnic were the final highlights of the year.

AMERICAN PHARMACEUTICAL ASSOCIATION

ROW 1—A. Ruettinger, M. Kuttler, B. Appleman, G. Booker, J. Rectenwald, M. McClure, R. Pauluszeski, S. Hoffman, B. Wisniewski. ROW 2—M. Heininger, F. Frey, S. Kohn, E. Stonis, L. Lettofsky, D. Seiger, A. Feldman, B. Judis. ROW 3—R. Dague, N. Cohen, E. Berggrun, A. Leizman, H. Ansel, K. Stahl. ROW 4—B. Margolis, R. Stahl, G. White, J. Greene, G. Shizuru, L. Neumann, N. Bergroff. ROW 5—W. Ritzman J. Rupp, R. Griesmen, E. Smich, D. Doederlein, T. Ball, R. Wyman, J. DesBoeufs.

ROW 1—Professor Saxer, C. Bruns, R. Kreps, E. Szkudlarek, C. Wyraz.
ROW 2—B. B. Breese, C. Hudecek, P. DeSalvo, J. Whitten, R .Smith, C. Freed.
ROW 3—P. Irmen, J. Mackey, B. Naveaux, R. Reinlein, G. Rubel.
ROW 4—D. Adler, D. Gartz, T. Mroczkowski.

The purpose of the student chapter of the American Society of Civil Engineers is to help civil engineering students to enrich their college courses by beginning those professional contacts and associations which, continued through life, are so valuable to the practicing engineer.

Chapter members conduct chapter activities, hold office, secure outside speakers and extend hospitality while they are on campus, visit engineering works under construction, make reports to the Society, and read the publications of the Society.

The student chapter, then, is to help the student prepare himself for entry into the profession and the Society.

The officers of the chapter are: Paul De Salvo, President; Richard Reinlein, Vice-President; Carl Bruns, Secretary; Chester Wyraz, Treasurer; Prof. E. L. Saxer, Advisor.

AMERICAN SOCIETY OF CIVIL ENGINEERS

AMERICAN SOCIETY OF MECHANICAL ENGINEERS

The student chapter of the American Society of Mechanical Engineers has just completed its fourth year as an organization at the University of Toledo. Its membership consists of mechanical and mechanical-industrial engineering students. The chapter sponsors a series of plant trips, technical movies, discussions of technical subjects, and acquaints students with industry and the engineering profession.

Meetings are held once a month, and a prominent speaker in the engineering or management phase of industry is usually procured. Highlight of last year's meetings was a joint banquet with the Toledo Chapter of A.S.M.E., followed by a plant trip to the Clyde Porcelain Steel Co., located at Clyde, Ohio.

Officers are: Richard J. Nowak, President; Jack Zedro, Vice-President; William Giles, Secretary; Clifford Knopp, Treasurer.

ROW 1—J. Baumberger, R. Elliott, J. Nye, P .Morlan, P. Sprague, R. J. Nowak.
ROW 2—J. Herman, W. Giles, D. Ptaszynski, W. Kershow, G. Cotta, R. Henning.
ROW 3—G. Pankratz, P. Hays, R. Schiller, C. Knopp, R. Bins, J. Zedro, L. Lenkey.

ROW 1—Dean Parks, J. Connors, D. Line, J. Shibley, Prof. Long.
ROW 2—D. Bruno, A. Sadd, C. Jocoby, E. Kemper, E. Teitlebaum.

BLUE KEY

Membership to Blue Key National Honorary Fraternity is the highest honor a University man may attain. Blue Key recognizes only Junior and Senior male students who have shown outstanding ability in leadership, scholarship, and extra-curricular activities. Membership is limited to no more than thirteen.

Blue Key is the largest Men's National Honorary in the world. To be tapped into Blue Key serves two fold; to gain entrance into the select circle, and to serve notice to fellow students that a leader on campus has been recognized.

Tapping ceremonies are held twice yearly. The first was conducted at the Christmas Formal. Men admitted were: Joe Areddy, Dom Bruno, Chuck Jacoby, and Ed. Kemper. Members from last year were John Connors, Ted Grover, Phil Hall, Devere Line, Gene Owczarzak, Adeb Sadd, Joe Shibly, and Elliot Teitlebaum. Members within the faculty are President Asa S. Knowles, Dean D. Parks, Jesse Long, and Dr. Archie Solberg. Advisor to the group is Jesse R. Long.

OFFICERS

President and Alumni Secretary.....Joseph D. Shibly

Vice-President .....Devere Line

Secretary-Treasurer .....Ted Grover

Corresponding Secretary .....Elliot Teitlebaum

Historian.....John J. Connors

ROW 1—D. Norton, C. Cannon, E. Blane, G. Frye, H. Collier, B. Judis.
ROW 2—R. Boyd, R. Hertzberg, D. Klotz, R. Trinkler, G. Butz, Dr. F. Brinley.
Not in Picture—J. Arndt, J. Booth, T. Fauble, R. Flores, P. Geisert, S. Hall, M. Jones, J. Mehsen, J. Matonni, J. Rippon, D. Steinem, V. Spenthoff, B. Walters.

Beta Beta Beta is a national honorary society that was organized in 1922. The fraternity has three major aims. These are: to encourage investigation in the life sciences, to promote the dissemination of scientific truth, and to stimulate sound scholarship.

In 1953 Beta Beta Beta acquired a lodge on the Maumee River that is now being used as a laboratory and clubhouse. Our advisor and members have devoted much time in improving the lodge and landscape. In the past spring Beta Beta Beta was host to the Northwestern Subregional Convention, at which several interesting scientific papers were presented.

Officers are: Edna Blane, President; Tom Fauble, Vice-President; Donald Norton, 2nd Vice-President; Carolyn Cannon, Secretary-Treasurer; Hellen Collier, Historian; Dr. F. J. Brinley, Advisor.

BETA BETA BETA

BUSINESS ADMINISTRATION CLUB

The Business Administration Club was organized on the campus of the University of Toledo in 1929. It is open to all students in the College of Business Administration. The club strives to acquaint the student with the actual work of business, to further the knowledge and interest in the various fields of business, and to provide fellowship among its members.

Among its activities are tours of various industrial organizations, talks and discussions by leading businessmen, and social functions including the student-faculty picnic held in the spring.

Bill Timbers serves as President to the organization, and Sally Lindsey is Secretary and Treasurer.

ROW 1—J. Manley, D. Line, G. Thompson.
ROW 2—B. Crosby, J Delbecq, B. Morgan.

ROW 1—D. Evanoff, S. Chapman, J. Dorf, ————, A. Lindsay.
ROW 2—W. Dorf, L. McClanahan, B. Haddad, G. Cutler, B. Henderson, G. Brawner.

CANTERBURY CLUB

The Canterbury Club is the religious organization on the campus primarily designed for Episcopal students. It is a chapter of a national organization of the same name whose purpose is to serve the mission of Christianity in higher education by fostering among the students a better understanding of the faith and practice of the Episcopal Church and among its members a loyalty to its corporate life.

During the Campus Conference on Religion the club sponsored a Corporate Communion in the student union for the Episcopal members of the faculty and student body. The club also sponsored a religious discussion at Bowling Green State University, and an evensong service combined with another religious organization, during the Lenten Season.

In May the organization gave a party for all the Episcopal high school students of the Toledo Region to interest them in the University and the Canterbury Club.

OFFICERS

President .....Dorothy Evanoff

Vice-President .....Wendell Dorf

Treasurer .....George Brawner

Secretary .....Darlene Lambert

Advisors.....Grace Cutler,
Rev. James Reasner

The Chemical Engineering Society at the University of Toledo was organized in the fall of 1949 for the purpose of providing fellowship among students with like interests in the fields of engineering and industrial chemistry. One of its chief aims is to increase the scope of its members in their chosen profession by drawing on the knowledge of workers in the field.

During th academic year, speakers from various industries in Toledo contributed to the extension of ideas and ideals. Relaxation was provided by an occasional movie. The last meeting of the year is traditionally a picnic held at one of the local parks for the election of officers and as a farewell to the graduating seniors.

Officers for the academic year 1953-1954 include: John Kehn, President; Phil LaPlante, Vice-President - Secretary; and Frank Sartor, Treasurer.

ROW 1—P. LaPlante, J. Baker, W. Hess.
ROW 2—J. Kehn, W. Harshman, D. O'Neill, F. Sartor.
Not in Picture—L. Spanoudis, R. Beaverstock, R. Dyer, J. Baker, L. Stearns, Konopinski, F. Holas.

CHEMICAL ENGINEERING CLUB

CHIMES CLUB

ROW 1—M. Cox, B. Kubic, S. Clark, J. Price, H. Adams.

ROW 2—J. Witker, D. Redman, P. Cole, C. Monday, C. Jones, M. Moye.

Last October nine musicians were pledged to the Chimes Club, Women's band honorary. They were: Marilyn Cox, Shirley Clark, Clossie Jones, Mary Moye, Jeri Witker, Louann Adams, and Majorettes Shirley Carrol and Shirley Davis.

The group co-sponsored the annual Rocket Band Banquet where Chimes members V. Kubic received the three year sweater award, and J. Price received the four year varsity T award. These were awarded as recognition for participation in the marching band.

Chimes and Kappa Kappa Psi, men's band honorary, redecorated a studio on the sixth floor. The groups co-sponsored an open house for the music faculty, and the marching and concert bands.

Officers are Beverlee Kubic, President; Dee Redman, Vice-President; Shirley Clark, Secretary; and Marilyn Cox, Treasurer.

The Rocket Band's half-time performances showed real spirit this year at the football games. The band also played several concerts during the past year; including the Annual Spring Concert, May Day celebration, Thanksgiving and Christmas programs. The Band also made a TV appearance.

An award system honors the outstanding bandsman of the year with a loving cup and entry of their name on a plaque hanging in the Rehearsal Hall. Lois Kear received this award last Spring.

Awards are also given each year to members for service in the Band. These are 2, 3, and 4 year awards:

Two-Year Awards: Gold Pins—Jerry Carnicom, Jerry DePrisco, Lois Kear, James Myers, Tom Pachelief, Bill Screptock, Bud Schnell, and Harold Waters.

Three-Year Awards: Sweaters—James Benson, John Beddoes, John Burbank, Philip Bush, Larry Greeley, John Huffman, Beverly Kubic, and James Len.

Four-Year Awards: Letters—Dan Cassidy, Lee Jackson, and Judy Price.

CONCERT BAND

STANDING—Gerald DePrisco, Louanne Adams, Harold Smith, Director.

BACK ROW—James Len, Charles Adams, William Screptock, Merit Lighthall, Jeri Whitker, Ronald Ellison, Clossie Jones, Stephen Carsner, Robert Glauser, James Myers, Shirley Clark, Jerold Carnicom, James Bayes.

SECOND ROW—Jerry Overly, Thomas Pachelieff, Mary Moye, Carolyn Monday, William Jenkins, Daniel Cassidy, Lee Jackson, Louis Payne, James Benson, Beverlee Kubic, Judith Price, Daniel Kingman, John Ginther.

FRONT ROW—Donald Seeman, Philip Bush, Richard Ratner, John Burbank, John Huffman, John Beddoes, Richard Washeck, Marylin Cox.

ROW 1—A. Etters, T. Frazer, Miss Davis, A. Hoffman, B. Soule, J. Farkas.
ROW 2—R. Robison, A. Field, B. Finch, K. Miller, A. Schindler, D. Kinnee.

DELTA X

Traditionally, Delta X opened this year's activities with a get-acquainted roast at Ottawa Park. Every third Wednesday of the month after that anyone could find the members at a dinner meeting in the Student Union. In keeping with tradition also, the Vice-President who is also the program chairman gave the first talk at the first regular meeting. After that guest speakers were invited or members themselves gave talks on varied mathematical subjects. If you ever saw a "Delta Xer" wandering around the halls of T.U. counting the number of tiles in a certain corridor or finding the sum of the prime factors of a certain locker combination you knew the members were on a mathematical treasure hunt.

Membership into this organization is opened to any girl who is taking analytical geometry or any higher math course or to any man who is taking calculus or higher.

The year was brought to a fitting close by the spring banquet at which all the graduating seniors were honored and the officers for the new year were elected. The officers for 1953-1954 were: Anita Etters, President; Donald Kinnee, Vice-President; Julia Farkas, Secretary-Treasurer. The club is ably advised by Miss Violet Davis.

ELLEN RICHARDS CLUB

The Ellen H. Richards Club is open to any woman student interested in home economics.

Seven members attended the Northwestern Ohio Home Economics Regional Conference at Bowling Green. Buffet suppers followed the monthly business meetings, giving students an opportunity to apply their knowledge of home economics. Other activities were the bake sale and bazaar, freshman tea, foreign student's party, father-daughter banquet and mother-daughter tea.

An award system for activeness rewards members with leadership pins.

Dr. Helen Marley is advisor. Mary Ann Rerucha is President; Beverlee Kubic, Vice President; Nancy Bowen, Secretary; Nancy Hipp, Treasurer; Margaret Shanteau and Nancy Rogers, Reporters.

ROW 1—N. Hipp, P. Tanber, B. Kubic, N. Rogers, C. Harrison, J. Bell.
ROW 2—M. Rerucha, N. Barcelona, J. Mauk, M. Shanteau, J. Clarke.
ROW 3—N. Bowen, M. Cowell, D. Gibson, N. Fisher, H. Marley.
ROW 4—C. Rotondo, M. Stoll, S. O'Loughlin, Miss M. Gray.

ROW 1—J. Keifer, G. Wetmore, R. Harner, C. Smith, D. Bonacci, S. Evanoff, D. Wem, R. DePolo, H. Ansel, A. Leizman, E. Berggrun, S. Asnien, D. Durr, M. Go, P. Lockett. ROW 2—R. Bierley, C. Waid, E. Platten, S. Hall, C. Zanes, H. Leupp, D. Dalton, R Stromfeld, D. Melrose, D. Bergmann, S. Cira, J. Katzenstein, B. Johnson, W. Bell, W. Collins, E. Kaser, E. Pitcher. ROW 3—E. Runes, B. Carr, E. Leopold, M. Straziuso, C. Teeters, J. Vedda, R. Sonne, E. Stonis, J. McBride, C. Umbles, A. Masha, J. Wise, E. Riehm, R. Ednie, J. Baumberger, L. Liedel. ROW 4—B. Hudak, D. Vogelsang, D. Ely, D. Drake, E. Smich, D. Suntala, G. Shizuru, T. Ball, N. Heininger, C. Stoneburner, L. Kimble, B. Driver, F. Gluth, J. Kover, J. Spence, R. Kronsis, J. Maxwell, G. Stoyanoff, D. Andrewjeski.

D.N.W. CLUB

Being one of the newest and largest groups of the University this year, the Dowd-Nash-White Club was heard from in school politics, rallies, intra-mural sports, dances, and many other school activities. Most of the varsity athletes lived in the dormitories and had a great following of fans from this group.

The club has its own newspaper, a representative governing body, and a dormitory court. Leagues in basketball and volleyball functioned last winter. Chess and ping pong tournaments were held. All winners were given medals.

The group held an after-the-game dance in the new ROTC Armory following the Ft. Belvoir football game. They also entered a float in the Homecoming parade, and supported a candidate for Homecoming Queen. They brought Tony Morrelli to entertain at the pep rally for Homecoming and helped to support the TU Vets Club for pep rallies where many name recording artists were presented.

A group of boys from the dormitory gave a Christmas party for the children at the Miami Orphans Home, Maumee, Ohio.

OFFICERS

President .....Dewey Durr

Vice President .....Alabi Masha

Secretary .....George Wetmore

Treasurer .....Kent McKee

Advisor .....Eugene Schock

The Elementary Education Club got off to a good start this year with a supper meeting, planning session, and an inspirational talk by our advisor, Dr. Carver, who discussed our special project for the year, that of teacher recruitment.

Our November meeting was planned in conjunction with the Religious Emphasis Week—Religion in the Professions—and consisted of a timely movie and speaker.

The annual Christmas party was held this year at the Lucas County Children's Home and again, it brought much satisfaction to club members as well as enjoyment to the children. This drew the year 1953 to a close.

Plans for events in the new year included a party and tour of th Elementary Education Department for High School students interested, a reunion with former members of our club, honoring the ones who founded it, a student teacher panel, speakers and movies, and a tea and roast in the spring. We feel that we have had a very successful year and we are grateful to the faculty members of the El. Ed. Dpartment who have helped us so much.

OFFICERS

President .....Phyllis Haller

Vice President .....Janet Bell

Secretary .....Carol Huffer

Treasurer .....Joanne McKinney

Advisor.....Dr. Velda Carver

ELEMENTARY EDUCATION CLUB

ROW 1—S. Taylor, S Starkey, G. Vourdouris, R. Matthews, J. Baim, B. Judis, N. Henry, M. Collins, D. Lambert, I. Dorfmeister, J. LaStrange, B. McKay, D. Evanoff, J. Matyok, B. Williams. ROW 2—J. Riggs, J. Eyman, A. Hagerty, S. Hart, S. Fears, E. Church, S. Paul, M. Faluds, C. Huffer, A. Pethke, N. Falor, P. Downer. ROW 3—B. Lemle, J. Smith, A. Harry, G. Duerson, J. Martin, M. Drake, J. LaPoint, J. Peters, E. Byczynski. ROW 4—E. Dauster, M. Delaplane, V. Kirby, Dr. Stephens, B. Gorman, N. Poulson, P. Abrass, B. Grothjan.

The arts represented in the Fine Arts Club are music, art, drama, critical and creative writing, and dancing.

The purpose of the Fine Arts Club is to give arts significant and vital standing in the program of the University of Toledo. It is arranged to enrich cultural life of campus opportunities to hear, see, and appreciate student talent, and support any cultural activity that the University may sponsor.

One of the projects sponsored by the club is the Fine Arts Night which is given in the spring of the year. This is the main event of the year because each of the five divisions is represented. Other events were window displays downtown, one-man shows on the fourth level, a television show, and a one month private showing at the Toledo Artists Club by the art members.

OFFICERS

President .....Dick DeVore

Vice President .....Bob Louviaux

Secretary .....Lil Sanderson

Treasurer .....Frank Gallo

FINE ARTS CLUB

ROW 1—E. Taylor, S. Chapman, J. Price, L. Sanderson, D. DeVore, A. Gutridge, S. Smilax.
ROW 2—B. Louviaux, F. Gallo, T. Glover, P. Bush, J. Grant.

ROW 1—L. Carmo, J. Nedelec, G. Drouviotou, J. Turner, I. Baehre, Dr. Adamczyk, R. Strunz, S. Thomas, M. Aslanian, M. Go, W. Hudak. ROW 2—J. Peconick, I. Micznik, S. Micznik, R. Sonne, A. Masha. N. Saffar, S. Patitsas. M. Nasser, H. Thomas, S. Lazaris, M. Kamgar. ROW 3—F. Khalaf, W. Giles, V. Lampathakis, K. Lampathakis, R. Al-dobaissi, A. Kristoff, J. Sanduk, S. Kontaratos, G. Mataors, G. Cotta. NOT IN PICTURE—A. Ramzi, D. Luciano, G. Marcus.

FOREIGN STUDENTS

OFFICERS

President .....Gilbert Cotta

Secretary .....Jim Turner

Treasurer .....Sonia Thomas

As the number of foreign students increased yearly, they began to associate together forming a group which last year grew into a definite organization, whose activity has been greatly increased this past year.

A variety of social events, including parties, mixers, and teas, were held on an average of one per month. Several of these featured folkloric dances, with skits and songs from different countries. In between these, business meetings were held, the work of which included the revision of the constitution.

One of the chief aims of the club has been the furtherance of international understanding, cooperation, and interest. To this end, it is hoped that the different social affairs have enabled many students to become better acquainted with the life and customs of other countries, thus encouraging international goodwill to start right here on the campus.

ROW 1—P. Washeck, M. Zachman, N. Henry, P. Haller, D. Reiter, R. Rowe, N. Terry, F. Harrison. ROW 2—S. Taylor, B. McKay, J. Smith, A. Pethke, M. Shanteau, A. Leadbetter, M. Collum. ROW 3—E. Byczynski, J. Sparks, .l Sonntag, B. Crunkilton, A. Madalinski. ROW 4—M. Delaplane, M. Faulds, S. Hart, G. Wittenberg, S. Boehringer. ROW 5—J. McKinney, S. Shields, C. Huffer, B. Kubitz, C. Snead. ROW 6—S. Ellsworth, C. Roose, B. Fitz, S. Meek, D. Young. ROW 7—M. Blanchard, E. Taylor. ROW 8—D. Potter, L. Conger, D. Dayton, J. Johnstone, J. Smith.

FUTURE TEACHERS OF AMERICA

The Philip C. Nash chapter of the F.T.A. has been active at the University of Toledo for six years. The F.T.A. is an organization open to all students in the college of education.

The chapter has a junior membership in the National Education Association and the Ohio Education Association, entitling members to receive the N.E.A. and O.E.A. Journals and to attend the education conferences sponsored by these groups in area cities. The purpose of th club is to help those students in the College of Education become better acquainted with the teaching profession.

An increasing interest in the chapter accounts for the numerous advantages and activities sponsored throughout the year. Among the many events include a get-together welcoming the new members, and the gala Christmas Party given by the Bowling Green University F.T.A. at their campus. Throughout the past years this chapter has helped organize high school F.T.A. chapters and has provided many speakers at their meetings.

The University Chapter has earned the seal of the Victory Honor Roll for six consecutive years, by making a 10 percent gain in membership and by having more than 50 members. The advisor of F.T.A. is Mr. Edward Wickes, to whom much of the chapter's success is due. Mary Doncoes was president during the first semester.

OFFICERS

President.....Donna Bonn Reiter

Vice President.....Nancy Henry

Secretary .....Ruth Rowe

Treasurer .....Dick Young

The International Relations Club is an organization composed of students interested in foreign countries and world affairs. The Club is affiliated with hundreds of other collegiate chapters throughout the United States and Canada and is also a member of the Ohio Conference of International Relations Clubs.

Activities of the current year began with the elections of officers and the appointment of committee chairmen for the year. Monthly meetings were scheduled and consisted of enlightening round-table discussions of the current world events.

Officers for the year were Jodie Manley, President; Alabi Masha, Vice President; Nancy Henry, Secretary; and Carol Huffer, Treasurer. Dr. Willard Smith served as faculty advisor to the group.

ROW 1—J. Fenn, C. Mowery, S. Kabel, S. Boehringer.
ROW 2—B. Henderson, J. Manley, A. Masha.

INTERNATIONAL RELATIONS CLUB

IVY LEAF CLUB

ROW 1—G. Robertson, J. Clark, E. Williams, C. Coles, J. Garry, Z. Green.
ROW 2—M. Moye, G. Maniece, N. Ellis, E. Benson.
NOT IN PICTURE — S. Thomas, O. Moore, W. Tompson, M. Clark, B. Nixon, J. Burton, M. Topsil.

The Ivy Leaf Club pledge to Alpha Kappa Alpha sorority is one of the most active clubs in the community. The club is used as a training club for future Alpha Kappa Alpha women. This organization has tried during the school year to remain, according to tradition, a credit to Alpha Kappa Alpha.

The major projects for this year were: a Christmas basket, a semi-formal, dinner for Alpha Lambda Chapter of Alpha Kappa Alpha, and a Easter egg hunt for elementary school children.

Our officers are: President, Zora Green; Vice President, Ora Lee Moore; Secretary, Norma Ellis; Treasurer, Shirley Thomas; Assistant Secretary, JoAnn Burton; Parliamentarian, Gertrude Robertson. Our advisor is Edrene Benson.

The purpose of the Joint Student Branch is the dissemination of knowledge of the theory and practice of all phases of electrical engineering as well as the furthering of the professional development of the student.

Membership is not limited to electrical engineering majors but rather is open to all University of Toledo students interested in electricity or electronics.

Business meetings are held once a month on an announced Wednesday. Technical talks by practicing engineers are usually held in the evening. The technical talks are intended to bring the members in contact with present engineering practices. A picnic in one of the local parks is held each spring.

Professors Robert Weeber and Walter F. Brown are the advisors for the student branch.

OFFICERS

Chairman .....Earl E. Swartz

Vice Chairman.....Roy M. Robison

AIEE Secretary .....Thomas Selmek

IRE Secretary .....Ray Green

Treasurer .....Richard Kiene

JOINT STUDENT BRANCH AIEE AND IRE

ROW 1—R. Johnson, L. Sheckler, T. Selmek, P. Shaw, G. Sahadi, C. Cornelius, R. Black.
ROW 2—R. Franklin, D. Cox, R. Fabik, R. Green, R. Winterhalter, E. Swartz, K. Lampathakis, C. Chones.
ROW 3—R. Oswald, R. Weeber, R. Kohler, J. LaRue, R. Kiene, R. Robison, L. Spring, C. Wegman, J. Herman.

ROW 1—Dr. V. Carver, Dr. A. Stephens, J. Bainbridge, P. Warner, S. Ames, A. Edelen.
ROW 2—Dr. A. Solberg, Dr. L. Marine, J. Smith, B. Drake, Dr. F. Hickerson, R. Young.
NOT IN PICTURE—A. Etters, B. Falor, J. Flath, B. Harrison, B. Jay, J. Mittendorf, J. Price, R. Ramsey, N. Rogers, D. Quilter, D. Grob, E. Riehm, R. Leininger, D. Reiter, J. Smilax, B. Mulligan, J. Smith, M. Gilmore, L. Lewis, E. Vardinakis.

Kappa Delta Pi is a national honor society which has chapters in all the major universities and colleges in the United States. Its members are selected on the basis of high scholarship and professional interest. Our Zeta Epsilon chapter has a large membership composed of students and faculty. Initiations are held semi-annually, one in January and the other in April.

The programs usually consist of dinner meetings, panel discussions, and speakers, often followed by a social hour.

Officers for the past year were: President, Sally Ames; Vice-President, Dick Young; Secretary, Phyllis Warner; Treasurer, Esther Anderson; Historian, Janet Smith. Dr. Frank R. Hickerson is our faculty adviser.

KAPPA DELTA PI

KAPPA GAMMA

Since the founding of Kappa Gamma, women's honorary pharmaceutical sorority, the members of this organization attempted to live up to the standards and to follow the purposes of the organization. The purpose of the organization was to unite the women in pharmacy and to maintain high standards of professional ethics among its members.

Those eligible for Kappa Gamma must be in the College of Pharmacy for one semester. The pledge pin is a white capsule and green ribbon. The active pin is a gold mortar and pestle with the letters of the organization engraved on it.

The officers of the year are: Rosemarie Paluszeski, President; Beverly Wisniewski, Vice-President; Patricia Rohrer, Secretary; Grace Booker, Treasurer, and Mrs. Gertrude Burg, adviser.

ROW 1—M. McClure, B. Appleman, J. Rectenwald, P. Rohrer, R. Paluszeski, B. Wisniewski, G. Booker, S. Hoffman.

ROW 1—W. Jenkins, J. Myers, B. Mattison, J. Beddoes, .J Carnicom, J. Benson, J. DePrisco. ROW 2—P. Bush, H. Schnell, T. Rousos; J. Huffman, L. Jackson, D. Cassidy, H. Smith. NOT IN PICTURE—J. Benson.

KAPPA KAPPA PSI

The purpose of Kappa Kappa Psi is: "To promote the existence and welfare of the college band and to cultivate at large a wholesome respect for its activities and achievements."

The fraternity remained active through the summer months by getting the members together for an outing once a month. Two picnics were held at Pearson Park and a swimming party was held at Toledo Beach. Very enjoyable to say the least. A smoker held in November showed that a very nice pledge class was in prospect for the fraternity.

The annual "Outstanding Bandsman of the Year Award" will be presented at the TU Concert Band spring concert.

Our adviser is H. E. Smith, and honorary members are: Dr. L. Sunderman, and Daniel Kingman.

OFFICERS

President ..... Dan Cassidy

Vice-President ..... Lee Jackson

Secretary ..... Phil Bush

Treasurer ..... John Huffman

Beta Lambda, the Toledo chapter of Kappa Psi, men's honorary pharmaceutical fraternity, was organized at the University on May 22, 1925.

The objectives of the fraternity are to conduct a fraternal organization for the mutual benefit of the members; also to inculcate industry, sobriety, mutual fellowship and esteem, nobility, courage of mind and heart, and to foster pharmaceutical research and high scholarship.

The chapter's active membership rose this year to its highest peak in the thirty year history of the fraternity on campus. Activities during the year were varied. Formal discussions led by state board members, educators, and physicians were prevalent in the year's program as were stag parties, weekly meetings and dances. The sports program included a visit to Ada, Ohio where Ohio Northern's chapter was engaged in a basketball game.

Professor Jose I. Aponte serves as advisor to the group.

OFFICERS

Regent ..... Edward Stonis

Secretary ..... Russell Griesmer

Treasurer ..... Douglass Sloan

Chaplain ..... Edward Rohrer

Historian ..... Theodore Ball

KAPPA PSI

ROW 1—H. Krauss, H. Oddy, J. Aponte, Dr. Bowman, T. Larwood, E. Stonis. ROW 2—T. Kriner, V. Buzzelli, R. Dague, C. King, D. Maniak, D. Doederlein, R. Meissner. ROW 3—R. Griesmer, D. Sloan, F. Ratta, D. Hoffer, R. Lardinais, J. DiCioccio, J. Joseph, E. Fuller. ROW 4—C. Sterling, C. Cline, E. Lillich, G. Shizuru, R. Wannemacher, J. Cain. ROW 5—T. Ball, D. Myers, N. DeGroff, D. Suntala, N. Baciak, E. Smich. NOT IN PICTURE—R. Ednie, R. Francis, T. Hunt, P. Lane, R. Marciniak, G. Molnar, G. Oppenlander, E. Rohrer, A. Sell, R. Stahl, G. Stoyanovich, R. Smietanski, H. Thom, R. Wallick, R. Wyman.

ROW 1—R. Matthews, G. Whittenburg, M. Faulds, N. Moore, N. Terry, S. Boehringer, J. Burgoon, D. Taylor, M. Collins, J. Wobser, M. Lewis, J. Mauk, C. VanDame, B. Kubic, I. Sawade. ROW 2—R. Haynes, D. McCartney, D. McElroy, D. Ott, R. Leistner, B. Kubitz, R. Rowe, M. Delaplane, P. Hutter, J. Teigland, J. DesBoeufs, Mr. Hutter. ROW 3—D. Rettig, D. Eichmen, R. Taylor, C. Schroeder, R. Leininger, J. Rose, L. Mack, D. Hull, G. Hill, R. Tillotson, E. Taylor. ROW 4—L. Conger, R. Turner, R. Gerwin, B. Morgan, J. Smith, G. Noller, L. Sheckler, K. Grieshaber, F. Gebers. ROW 5—R. Johnson, M. Batch, L. Miller, B. Bay, G. Marr, R. Robison, T. Lange, K. Rusch, T. Knon, L. Krauss.

LUTHERAN STUDENT'S ASSOCIATION

President	Elaine Taylor
Vice-President	John Tiegland
Secretary	Janet Wobser
Treasurer	Irene Sawade

The Lutheran Student's Association is an organization which promotes Christian fellowship on secular campuses. The local chapter became part of the National Organization of LSA in 1941. Membership does not require that an interested person be of the Lutheran faith. Our members assemble for religious and social meetings. A supper for all new members and persons interested in the organization started off the year. At this meeting a devotional period and explanation hour were held. Lenten services, joint meetings with other groups, a fall roast and Christmas party, as well as many other activities were also held. We meet to enjoy the friendship of students from other churches.

Our advisers are: Mr. Hutter, faculty adviser; and Rev. S. Bremer, Assoc. Pastor of Glenwood Lutheran Church.

The Military Science Club is composed of all students in the R.O.T.C. There is a nominal membership fee which entitles each member to all of the benefits and privileges extended by the Club. This fee is used to sponsor the annual Military Ball, usually held in the Spring; a Dance at the close of the school year; and also the annual R.O.T.C. Picnic.

Each class has a representative to the Board of Control. This Board plans the collection of dues, the Military Ball, and in general controls the social events of the cadet corps.

The officers for 1953-54 are: Charles W. Jacoby, President; George Dougherty, Vice-President, and Tom Bentley, Treasurer.

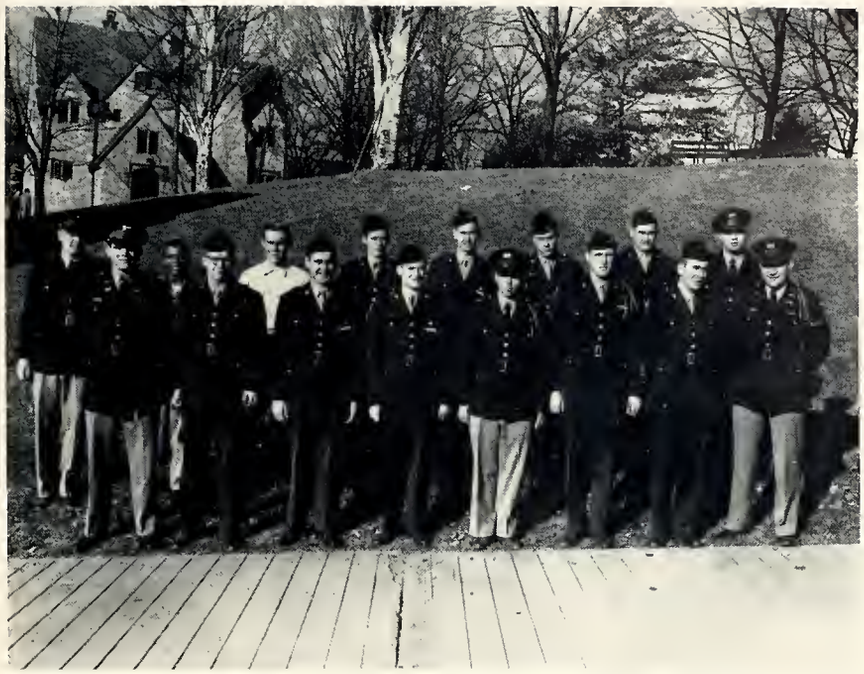

ROW 1—T. Bentley, T. Seitz, R. Bower, G. Leber, R. Hufford, R. Jones, R. Mercer, C. Cousino. ROW 2—G. Dougherty, D. Jackson, J. Steils, M. Baxley, C. Freed, D. Spear, J. McAlear, S. Smith. NOT IN PICTURE—R. Powers, E. Kaser, D. McCartney, R. Ambroski, W. Francis, L. Zaft, D. Deckrosh.

MILITARY SCIENCE CLUB

MU PHI EPSILON

Mu Phi Epsilon, national music sorority, has just completed its first year in May on the Toledo University campus. This chapter was reinstalled as the Epsilon chapter that had its original charter at the old Toledo Conservatory in 1905. At each monthly meeting the group presents a musical program after the business meeting.

The active Epsilon group joined with the Maumee Valley Alumnae and the Toledo Alumnae to celebrate the Golden Anniversary of Mu Phi with a banquet and program in November. In December the Toledo Alums honored the actives with a tea. In January a tea was given in honor of the women music students.

Officers for 1953-54 are: J. Price, President; Betty Weber, Vice-President; Barbara Pancoff, Corresponding Secretary; Jean Kohl, Secretary; Dosia Carlson, Treasurer; and Sue Smilax, Historian.

ROW 1—B. Weber, J. Price, D. Carlson, J. Kohl, S. Smilax. ROW 2—R. Paul, B. Pancoff, B. Sherman, R. Steinberg, R. Hickerson.

ROW 1—B. Wilkenson, S. Lauer, B. Dolan, M. Rerucha, B. Fitz, A. Fosnight, N. Evans, M. Sins, S. Wester, J. LeStrange, B. McKay, I. Dorfmeister, M. Bauer. ROW 2—G. Cotta, C. Herschle, J. Baker, A. Younkman, Father Mooney, M. Juarez, D. Keller, J. Duwve, R. Buster, F. Sartor. ROW 3—F. Tuttle, R. Orzechowski, J. Kwiatkowski, G. Biernacki, S. Flowers, J. Connors, T. Seitz, P. Scharf, L. Niese, R. Holas. ROW 4—R. Topolski, R. Janicki, M. Warren, P. DeMars, D. Maag, E. Gemerchak, G. Howard, F. Holas, G. Leland, D. Lewandowski.

NEWMAN CLUB

ROW 1—N. Walker, J. Clarke, N. Falor, R. Steinwand, A. Korecki, J. Bell, M. Shanteau, R. Wekwert, S. Maher, M. O'Brien, M. Young, P. Bosak, S. Kronbach, J. Kohl, P. Driscoll. ROW 2—D. LaFleche, P. Collins, J. Arndt, J. Clabaugh, M. Gerken, Father Mooney, P. Sullivan, M. Zachman, J. LaPoint, C. Huffmon, B. Mulligan. ROW 3—L. Grisvard, J. Falvey, M. Link, R. Gasiorowski, J. Dembinski, M. Griswald, A. Hagerty, N. Cole, A. Madalinski, S. Ryan, A. Scott. ROW 4 ———, J. Dunlap, B. Gorman, A. Younkman, ————, N. Polson, S. Paul, M. Halpin, J. Walzak, ————, B. Jacobs, S. O'Loughlin, P. Abrass, K. Kennedy, M. Bench.

The Newman Club is a Catholic organization on campus. Its purpose is to bring Catholic students together, uniting them mentally, spiritually and socially.

The spiritual program includes Mass, communion-breakfasts, and talks by prominent people.

The social program includes mixers, parties, dances and roasts.

Representatives are sent to attend both the national and provincial conventions every year at the expense of the Newman Club.

Meetings are held on Wednesday nights and are followed with a talk by Rev. Charles Mooney, S.J., the moderator and spiritual advisor. Refreshments are served immediately afterwards and the evening is concluded with a social program planned by committee members.

OFFICERS

President ..... Arnold Younkman

1st Vice-Pres. ..... Charles McAlister

2nd Vice-Pres. ..... Marjorie Halpin

Recording Sec. ..... Alice Fosnight

Corresponding Sec. ..... Frank Holas

Treasurer ..... Gerald Howard

Advisor ..... Rev. Chas. Mooney, S.J.

The Ohio Society of Professional Engineers is open to students in all branches of engineering. The purpose of the organization is to enable students in engineering to become better acquainted with their faculty, their fellow students, and professional engineers in industry. It serves to broaden the interests of its members and to foster the development in them of professional spirit.

The student branch of O.S.P.E. is affiliated with other student branches throughout Ohio, and with the local, state, and national adult chapters.

At the beginning of the school year the chapter was shocked to learn of the death of its beloved advisor, Dr. John B. Brandeberry. He had much to do with organizing and establishing the student chapter, and his memory will live on through the years.

OFFICERS

President ..... David O'Neill

Vice-President ..... Ronald Brown

Secretary ..... James Harris

Treasurer ..... Richard Nowak

OHIO SOCIETY OF PROFESSIONAL ENGINEERS

ROW 1—P. DeSalvo, B. Breese, D. Gartz, J. Mackey, W. Hess. ROW 2—R. Beverstock, J. Harris, C. Knopp, R. Kreps, R. Brown.

ROW 1—N. Rogers, R. Ramsey, S. Lindsey, B. Jay, V. Dowdney, A. Etters. ROW 2—J. Price, A. Edelen, L. Sanderson, S. Kabel, H. Collier, N. Barcelona. ABSENT—June Foltz.

PEPPERS

Pepper's, Women's Honorary, is an organization of the top thirteen University women who have actively contributed to University life through extra-curricular activities.

The members serve as ushers for the concerts at the Museum of Art and also for commencement at the University.

Annual activities of Peppers include the "smarty" party for freshmen women obtaining a two-point average, the alumnae tea, and a party for Blue Key, Men's Honorary. The most outstanding activity of the year is the annual women's songfest held at the Peristyle of the Museum of Art. There, at an impressive candlelight ceremony, new members are tapped.

This year Peppers held a survey to discover post-graduation activities of its alumnae members. The survey indicated Peppers alumnae continue outstanding participation in civic and church activities.

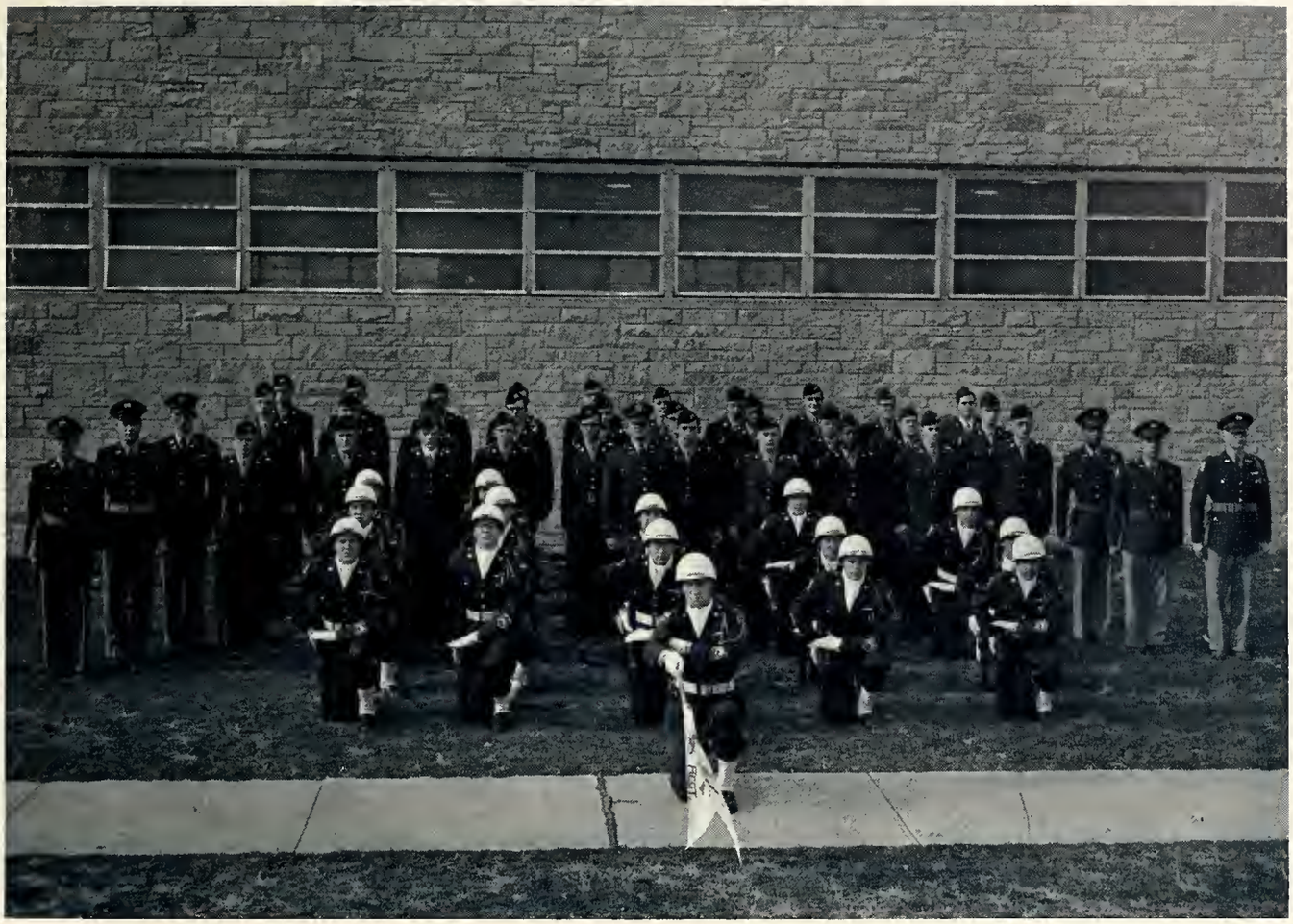

PERSHING RIFLES

OFFICERS

Commanding	Darwin Deckrosh
Executive	Raymond Hufford
Plans and Training	Donald Lilje
Finance	Samuel Dorsey
Adjutant	Robert Marciniak
Public Inf. Officer	Thomas Peterson
1st Sergeant	Richard Przeniczny

Company L, 1st Regiment of the National Society of Pershing Rifles, started the new year by installing its officers. The PR's were chosen as honor guard to the King and Queen of Greece as they toured Toledo.

Last fall 40 men were pledged, of whom 30 were turned active. Their pledging included drilling, a field problem, and a 15 mile hike. The men were initiated at the annual Pershing Rifle Ball. The honorary Officer, Captain Darlene Lambert, and Lieutenants Nancy Falor and Pauline Christopoulos, were presented with their cord at this time.

The 1st Regimental Drill Meet was held at TU. After many months of work by Special Staff Officer 1st Lieut. R. McGill, and the rest of the staff on the planning and training for the meet, Company L-1 did very well and brought home many trophies to end the year with an exceptional record of achievement.

ROW 1—W. Brown, A. Solberg, M. Gillham, A. Krohn, A. Knowles, B. Stevenson. ROW 2—E. Scott, S. Ames, J. Bainbridge, A. Huebner, A. Edelen, I. Stafford, J. Winslow. —ROW 3—G. Pankratz, J. Smith, H. Schering, T. Ball, D. Steinem, L. Lapp, L. Emch, M. Batch, H. Shaffer. NOT IN PICTURE—F. Blanchard, D. Grob, W. Ansley, B. Appleman, G. Butz, D. Carlson, J. Collins, A. Etters, S. Getz, S. Lindsey, D. O'Neill, P. Warner.

PHI KAPPA PHI

The Honor Society of Phi Kappa Phi is in its second year on campus. This national society has requirements equivalent to those of Phi Beta Kappa, but elects its members from all colleges, whereas Phi Beta Kappa members may be chosen from the Arts College only.

In January, the Society elects and initiates high ranking senior students. In May, members are elected from the faculty, alumni, graduate students, senior and junior classes. These are initiated at the annual banquet of the Society.

An annual Honors Day Convocation is also sponsored by Phi Kappa Phi. At this time, all students who have received scholastic honors and awards during the year are recognized. Special certificates are presented to the outstanding member of the sophomore and senior classes.

OFFICERS

President ..... Dr. Archie N. Solberg

Vice-Pres. ..... Prof. Edward S. Foster

Sec.-Treas. ..... Prof. Albertine Krohn

ROW 1—R. Green, K. Hasselkus, W. Ansley, D. O'Neill. ROW 2—L. M. Thompson, R. Kreps, J. Kenn, R. Robison, M. Batch. NOT IN PICTURE—L. Sheckler, R. Kiene, R. Vosper, R. Bins, F. Blanchard, H. Fike, G. McAllister, J. Baumberger, J. Joyce, J. Mackey, G. Hartman.

PI BETA TAU

OFFICERS

President ..... David O'Neil

Vice-President ..... John Kehn

Treasuter ..... Loring Thompson

Cataloguer ..... Melvin Batch

Recording. Sec. ..... Robert Kreps

Cor. Secretary ..... William Ansley

Pi Beta Tau, local engineering honorary, was installed February 20, 1954, as the Ohio Zeta Chapter of Tau Beta Pi, national engineering honorary. This installation was made possible by interests and efforts of the administration, engineering faculty, advisors, outstanding engineers of the community, and especially the late Dean Brandeberry.

The organization has a three-fold purpose. First is the recognition of those who have excelled both in their studies and activities. Second, it attempts to foster brotherhood among all engineers. Third, it points out the engineer's responsibility to school and community.

Members are chosen from the upper eighth of the junior class and upper fifth of the senior class. They must exhibit leadership and be of good character.

Besides social events throughout the year, the group holds freshman "help" classes during each semester.

Officers of the Physical Education Majors Club are elected by majority vote of the active majors. The elected officers for this year were: Donna Bonn Reiter, President; Janet Smith, Vice-President; Joanna Mettie, Secretary; and Mary Talbut, Treasurer.

The Woman's Physical Education Majors Club is open to all majors in Physical Education. Membership in this organization is not required but the women are urged to participate in their professional organization.

During the course of the year, this group sponsored such activities as; a family night, Christmas Party, sleigh ride, splash party, square dance, and an outdoor roast.

ROW 1—N. Ray, M. Ray, A. Klein, N. McCartney, J. Mettie, D. Reiter.
ROW 2—J. Bainbridge, L. Lewis, S. Schulz, M. Topsil, J. David.
ROW 3—J. Burton, J. Juers, S. Thomas, G. Gustafson, M. Souder.
ROW 4—J. Smith, G. Piotrowski. ROW 5—M. Talbut, A. Hagan, Miss Bernholt.

PHYSICAL EDUCATION MAJORS CLUB

POETRY CLUB

ROW 1—M. Shanteau, L. Sanderson, G. Drouviotou, A. Edelen, S. Bissel.
ROW 2—M. Gilsdorf, P. Bush, H. Martin, T. Frankel.

The Poetry Club began the year with a social meeting which included a dinner given by Sarah Bissell, faculty adviser, and a program by Harry Oster, instructor in English. Dr. Oster, who joined the faculty this year, gave his first ballad concert in the Toledo area at this meeting. Other meetings included discussions of poetry with emphasis on the poetry of the members, a talk by Dr. Martin Scholten and a session of recorded poetry. Ann Edelen is President of the group assisted by Mary-Ella Holst, Vice-President-Treasurer and Herby Martin, Secretary.

ROW 1—N. Musialowski, B. Wisniewski, C. Madalinski, D. Kaminski, R. Przeniczny.
ROW 2—G. Biernacki, J. Kwiatkowski, W. Rajski, J. Adamczyk.

The Polish Club was established in 1938 as a social and service club. Its chief purpose is to raise funds for scholarship for an eligible Toledo high school graduate desiring to attend the University of Toledo. Mothers' group and the Alumni of the Polish University Club cooperate in this enterprise.

Among traditional social activities of the Club are: Christmas formal and the Fund raising Dance.

The officers for the year 1953-54 are: Bob Marciniak, President; Dick Przeniczny, Vice-President; Joan Urbanowicz, Secretary; and Bob Gasiorowski, Treasurer.

POLISH CLUB

POLYMATHIC SOCIETY

The purpose of the Polymathic Society is to bring together a group of students with varied talents and outstanding interests. The organization seeks to develop and broaden the knowledge and personality of members by the exchange of ideas through interest in the activities of others. While most clubs are made up of people with one common interest, the Polymathic Society draws its members from all colleges and departments of the University.

Monthly meetings of a business and social nature are held in the homes of the members. Some of the interesting events this year were a trip to Detroit to see Cinerama, a Christmas party for the foreign students at the University, and an annual picnic at Clear Lake, Indiana.

Dr. W. Dancer is adviser to the group and officers include: Carol Huffer, President; Ralph Cousino, Vice-President; Pat Cole, Secretary; Charlie Lampathekas, Treasurer; and Sue Smith, Recorder.

ROW 1—J. Price, J. Fenn, C. Huffer, M. Faulds, S. Boehringer. ROW 2—P. Cole, D. Gibson, M. Shanteau, J. Manley. ROW 3—Dr. Dancer, J. Huffer, K. Lampathakis. NOT IN PICTURE—R. Cousino, S. Smith, A. Etters, J. Murray, D. Frost, K. Glauser, T. Roussos, S. Paul, S. Taylor.

One of the newest clubs on campus this year is the Presbyterian Club which will probably be better known either as the Westminster Fellowship or the Geneva Fellowship. At the present time, the club is just being organized, but we are off to a good start, and we hope that progress will continue.

This organization is composed of young men and women students on campus who are interested in combining spiritual and social activities with their studies. We are trying to model this club after similar ones on other college campuses. Our plans include both religious and social events and giving assistance to Presbyterian Churches in this area.

The steering committee consists of Chuck Freed, Phyllis Haller, Bill Long, and Pat Perry.

ROW 1—J. Booth, P. Haller, B. Lemle, C. Bayliss, A. Morrison, E. Knight, M. Reed, V. Bowes. ROW 2—B. Long, Dean Townsend, C. Freed, P. Perry, P. Jones, D. Gibson, L. Marsh.

PRESBYTERIAN CLUB

PYRAMID CLUB

ROW 1—E. Simpson, L. Thomas, L. Stockard, H. Simpson. ROW 2—M. Cowell, L. Lewis, E. Watt, P. Jones, D. Grisham. NOT IN PICTURE—P. Batty ,R. Goodwin, J. Reed.

Founded in 1913, the Pyramid Club attempts to maintain high scholastic standards, to train girls in the ideals, purposes, and functions of the Delta Sigma Theta Sorority, and to faster understanding and sisterhood among its members.

The social program began in September with a rush party for freshman women, and a tea was planned to bring the young women into closer harmony. The initiation ceremonies for the new members was held at the beginning of November. On January 1 the Pyramids entertained their big sisters with a New Year's Party.

The year was rounded out with several informal affairs that brought to a close another successful year for the Pyramids.

Officers: Peggy Jones, President; Rose Marie Goodwin, Vice-President; Louise Thomas, Corresponding Secretary; Ernestine Watts, Recording Secretary; Delores Barber, Treasurer; and Mary Cowell, Dean of Pledges.

OFFICERS

President ..... Bill Miller

Recording Secretary ..... Pat Gaghen

Corresponding Sec. ..... Dosia Carlson

Treasurer ..... Glenda Thompson

Faculty Advisor ..... Dr. Al Foster

During this year the Religious Council has tried to encourage and stimulate a spiritual awareness on campus. In October the Council sponsored a good-will mixer which gave each student an opportunity to join the organization of his choice. At that time the following groups were represented: Wesleyan Club, Canterbury Club, Newman Club, Westminster Fellowship, U.S. Fellowship, Y.W.C.A., and Y.M.C.A.

The annual religious conference, based on "Religion in the Professions," was November 8-11. Dr. E. J. McCormack, Grove Patterson, and Rabbi Green were convocation speakers. Many professors invited religious leaders into the classrooms; personal appointments and club addresses were integral parts of the conference.

The Council and the Music Department cooperated to present services for Thanksgiving, Christmas, and Easter. Representatives of all faiths are welcome on the Council.

RELIGIOUS COUNCIL

ROW 1—B. Miller, B. Judis, D. Thompson, P. Haller, G. Thompson, S. Taylor. ROW 2—E. Taylor, M. Emery, R. Munter, D. Jamra, Dr. H. Hutter, NOT IN PICTURE—S. Kabel, A. Etters, R. Cousino, S. McCormack, A. Younkman, A. Scott, J. Smith, P. Gaghen, H. Sansbury, M. Emery, D. O'Neill, D. Carlson, H. Diver, J. Sadd.

ROW 1—L. Sanderson, C. Huffer, N. Henry, D. B. Reiter, D. Evanoff.
ROW 2—S. Hart, J. Areddy, M. Faulds.

"The University Presents" — eight shows this year during the second semester. On one night each of these eight weeks, the studio on the fifth floor buzzed with the activity of members rehearsing the production directed by one of the organization members. The music director and the sound effects workers practice bringing in the music bridges and making the scene seem realistic, the actors practice getting the right tone to their voice. Soon — You're on the air! and the show produced completely by University students is heard over Station WTOL.

The officers serving this year are Virginia Dowdney as President, and Patricia Cole as Secretary.

RADIO WORKSHOP

SAILING CLUB

The Sailing Club unlike other clubs on campus, is most active during the summer, when most students are enjoying their vacations.

Last summer, the Sailing Club members had free use of docks at the Toledo Yacht Club and there were always at least six members' boats tied up there.

Because the Club lacked funds it only participated in our fall regatta, where it took third place, but it plans to enter at least five intercollegiate races in the spring, starting with the Ohio State's championship, which, it has won twice out of the three times it competed.

Officers are: Jim Clarkson, President; Jim Whitten, Vice-President; Regina O'Hara, Secretary; F. Trieber, Treasurer.

ROW 1—B. Kubic, J. Bell, F. Trieber, R. O'Hara, L. Lehman.
ROW 2—A. Mannik, M. Miklosek, R. Stevens, G. Fox, L. Baker, T. Clark.

Scabbard and Blade, advanced military science fraternity, was founded for the purpose of installing pride and a sense of duty to the nation in the minds and hearts of ROTC cadets.

Company E, 9th Regiment, is now in its fourth year as an active chapter at the University of Toledo. Its membership is restricted to the top junior and senior ROTC cadets. It has consistently claimed as its members the leaders in the Cadet Corps.

During the past year Scabbard and Blade has furnished an honor guard for the Military Ball Queen, and honored Lt. Col. W. H. Blakefield, former ROTC commander, with a dance at the Rossford Ordnance Officer's Club.

Officers are: James Keogh, President; Edward Lillich, Vice-President; Robert McGill, Lieutenant and Treasurer; and Major E. E. Walters, advisor.

ROW 1—Major Walter, Capt. J. Keogh, 1st Lieutenant E. Lillich, L. Hawkins.
ROW 2—1st Sergeant G. Wetmore, G. Marr, R. Robison, C. McAlister.
NOT IN PICTURE—2nd Lieutenant R. McGill, D. Deckrosh.

SCABBARD AND BLADE

SIGMA ALPHA OMEGA

ROW 1—M. Shanteau, N. Bowen, M. Rerucha, N. Rogers.
ROW 2—M. Cowell, J. Goon, N. Barcelona, Miss Gray, H. Marley.

Sigma Alpha Omega is the local home economics honorary. Objectives are to promote high scholarship, stimulate participation in school activities, and develop leadership and harmony.

Minimum requirements are a 2.0 average in home economics, 1.5 in other subjects, and one active year in the Ellen H. Richards Club.

Members made Christmas gifts for the annual bake sale and bazaar. Social highlights were the Founder's Day Banquet, Theater Party, Alumni Christmas Party, Spring Picnic and the Initiation Banquet.

Officers are: Nancy Rogers, President; Nancy Barcelona, Vice-President; Margaret Shanteau, Secretary-Reporter; and Mary Ann Rerucha, Treasurer. Mrs. B. Schutte is advisor.

ROW 1—C. Cannon, G. Frye, H. Schaffer, E. Blane, H. Collier. NOT IN PICTURE—N. Cox, J. Bell, M. Jones, J. Arndt, P. Ramler, V. Spenthoff.

SIGMA MU TAU

Sigma Mu Tau, women's biological honorary is a small group of women with at least sophomore standing in the College of Arts and Sciences who are in Medical Technology or are majoring in biology. First semester the group entertained freshmen medical technologists with a group from the National Association of Medical Technologists. This acquainted the freshmen with some more aspects of their chosen field. The main project second semester was to offer a free blood and RH grouping service to the school.

The officers are: Grace Frye, President; Mary Helen Jones, Vice-President; Pat Ramler, Secretary; and Carolyn Cannon, Treasurer. The advisors to the group are Harold Schaffer and Dr. Archie N. Solberg.

SOCIETY FOR THE ADVANCEMENT OF MANAGEMENT

The Society for Advancement of Management is the recognized national professional society of management people in industry, commerce, government and education.

The purposes of this society are: to forward the elimination of waste and the developument of efficiency, to bring about a better understanding of mutual interests in improved management, to provide means whereby scientific methods may be applied to promote this common interest, to inspire a good will between employee and manager.

Activities include community management projects, speakers, industrial movies, plant tours, and luncheons on the social side of the ledger.

Officers for the year were: Jim Huffer, President; Dick Koehrman, Vice-President; Pat Driscoll, Secretary; Bob Morgan, Treasurer. Advisor to the group is Prof. Philip Hensel.

ROW 1—G. Noller, R. Morgan, J. Huffer, E. Prueter, J. Kott, A. Sadd, M. Warmbier, G. Gettum. ROW 2—D. Bochenek, R. Grubbs, J. Neff, J. Connors, D. Georgoff, N. McClurg, L. Goggins, R. Gerwin, K. Rusch, R. Andrews.

ROW 1—G. Tassie, C. Abel, W. Johnson, J. Connors, W. Gallagher.
ROW 2—M. Coldiron, H. Shoup, J. Baird, E. Kemper, R. Gibson.

The Student Bar Association, a member of the American Law Student Association under the sponsorship of the American Bar Association, is composed of all the students enrolled in the College of Law. The Association seeks to develop capable leaders and persons who have ability and high character for the legal profession by encouraging student participation in its many activities.

Besides our yearly activities, this year was highlighted by the dedication of our Moot Court Room. At the ceremony, Associate Justice Harold H. Burton of the United States Supreme Court presided. He later spoke at the College of Law Dedication Banquet.

The Association is governed by the Board of Governors. Its officers are Willard Johnson, President; James Baird, Secretary; Prof. Rankin M. Gibson, Advisor.

STUDENT BAR ASSOCIATION

STUDENT UNION BOARD OF CONTROL

The Student Union Board of Control, composed of two members from the senior, junior and sophomore classes, acted again this year in making recommendations concerning the operation of the Student Union building. Several members of the committee have met with the faculty committee which is investigating needs for a new Student Union. The group supervised installation of a new information bulletin board in the Union, and reassigned office space in the building in an effort to centralize student activities. The Board of Control works with the Student Activities Committee in making their recommendations.

Officers of the group are: Adeb Sadd, President; Virginia Dowdney, Vice-President; Ramona Leininger, Secretary; Jim Nye, Treasurer.

ROW 1—A. Sadd, M. Blanchard, M. Leininger, J. Nye. NOT IN PICTURE—V. Dowdney.

ROW 1—C. Smith, J. Albert, F. Ward, E. Spackey, R. Bair, L. Neumann. ROW 2—E. Cole, G. Wolff, J. Marshall, J. Neff, J. Konwin, R. Harner, F. Gluth. NOT IN PICTURE—C. Bruner, R. Brenneman, T. Byrne, W. Cooper, W. Cunningham, J. Case, J. Clarkson, J. Dunathan, P. Sahro, R. Finch, R. Hendrick, J. Helland, E. Leopold, E. Langley, K. Moore, E. Meiner, E. Moray, J. Mantey, T. Mohler, C. McCarthy, R. Miller, G. Moore, N. King, R. McDevitt, R. Nation, D. Koepfler, R. Kopp, J. Rinker, P. Stock, R. Swick, A. Schindler, T. Marotta, P. Cavalier, J. Vinci, W. Wright, R. Venia, M. Waldrop, J. Watkins, H. Williams, H. Cisek.

T.U. VETERANS' CLUB

OFFICERS

President ..... John Albert

Vice-President ..... John Neff

Treasurer ..... John Konwin

Secretary ..... Chuck Cole

The TUV's were formed in the fall of 1952 by a number of recent dischargees of the Korean War. The basic platform that the club was founded on was to promote good scholarship among the returning veterans and to increase better fellowship.

In the fall of 1953, the TUV's undertook the task of increasing school spirit and attempting to get the entire student body behind the various athletic events. The big factor in this drive was the initiation of a series of pep rallies designed to bring the students the top entertainment available. These rallies were held the day before the various sporting events.

The Veterans Club completed the volleyball season undefeated in 15 games. Basketball also fared very well. The highlight of the fall social season was a "Millionaire's" party held at the Sylvania VFW post.

ROW 1—A. Foster, M. Dodsen, D. Felton, M. Jones, W. Hess.
ROW 2—A. Black, Dr. Oddy, Dr. Dodsen, D. Kennee.

The University Chemical Society is composed of students majoring in chemistry or allied fields. The requirements for membership are one semester of general chemistry.

One meeting is held per month. Speakers from various industries throughout the area provide the members with technical information on the different subjects in chemistry.

This year the society continued its efforts of giving talks to high school students on futures in chemistry. This program is designed to awaken the interest of the young student to the many and varied careers available in this field.

Officers are: Charles W. Jacoby, President; Mary Helen Jones, Vice-President; Donna Felton, Secretary; and Al Burzynski, Treasurer.

UNIVERSITY CHEMICAL SOCIETY

UNIVERSITY LIBERAL CLUB

"Light, not heat, on the issues of the day," is the Liberal Club's motto based on the belief that intellectual progress can be achieved only by free exchange of ideas. The Liberal Club is designed to provide an atmosphere where all students can gather to exchange their ideas on issues of local, national, or international importance. The club has discussed "The Value of College Fraternities and Sororities, British Guiana, Ideas of God, and Is the United Nations Effective in Meeting World Crises?" As a new activity this year, the Liberal Club plans to publish a small paper to give members further opportunity to express their opinions.

Officers are: David Steinem, President; Regina O'Hara, Vice-President; and Janet Gettel, Secretary-Treasurer.

ROW 1—C. Simonds, R. O'Hara, D. Steinem, J. Gettel, G. Binkley.
ROW 2—W. Lushner, K. Osthimer, A. Masha, O. Hallak, M. Howard, M. Emery.

ROW 1—R. O'Hara, M. Faulds, J. McKay, J. Fenn, L. Sanderson, A. Edelen. ROW 2—S. Meyers, S. Paul, T. Zimmerman, N. Marquardt Coble, J. Foltz. ROW 3—A. Scott, D. Gibson, C. Huffer, P. Driscoll, C. VanDame. ROW 4—P. Collins, A. Fosnight, D. Bruno. ROW 5—P. Perry, M. Blanchard, P. Cole, B. Shoen.

UNIVERSITY THEATER

OFFICERS

President ..... Lil Sanderson

Secretary ..... Nancy Coble

Executive Board ..... Ruth R. Ramsey, A. Edelen, D. DeVore

Box Office Manager ..... Regina O'Hara

Business Manager ..... Sue Smith

Advisor ..... Morlin Bell

The 1953-54 University Theatre season began with an outdoor production of Noel Coward's *Blithe Spirit,* which took place on the terrace of Jules Roskin's home, and couldn't have been done in a more beautiful setting.

The first show of the school year was *The Heiress.* This play was done in central staging and ran from November 5-14. A fine cast and the well designed Victorian set promised a successful year.

1954 ushered in a bill of student-directed one acts early in January. Included on the bill was *Address in Prague,* an original by Eugene J. Hochman, of Toledo.

Two full length plays rounded out the season and the University Theatre's social calendar was climaxed by a campus-wide party in February. Last spring The National Collegiate Players, dramatic honorary, sponsored a dinner for the Theatre which we hope to make an annual affair.

The forty women living in MacKinnon Hall represent the states of Ohio, Indiana, Michigan, Missouri, Texas, Florida, South Dakota, Pennsylvania, and Kentucky. There are two women from Greece living here also.

The dormitory has a twenty-five voice choir, MacKinnon Hall Choir, directed by Janis Stromwall. The choir has done caroling for the Lucas County Home and for the Crippled Children's Home.

MacKinnon Hall has given a Halloween party for the men's dormitories, sponsored a potluck supper, had a hayride, and has also given a Christmas party.

The standing committees are the social committee, scholastic committee, and rules committee. Our house mother is Mrs. Lang.

OFFICERS

President ..... Bea Appleman
Vice-President ..... Reggie O'Hara
Secretary ..... Barbara Ford
Treasurer ..... Carolyn Cannon

WOMEN'S DORM

ROW 1—J. Laudenslager, C. Henderson, J. Meader, S. Clark, S. Hagg, S. Paul, S. Kunkle, C. Eastin. ROW 2—M. Davenport, S. Sanderson, K. Juers, Y. Drouviotou, L. Adams, N. Dudrow, B. Schutz, S. Good, M. Kuttler, J. Stromwall. ROW 3—A. Hagan, C. Norvell, J. M. Clarke, M. Aslanian, G. Robertson, B. Appleman, R. O'Hara, Mrs. M. B. Long, B. Ford, C. Cannon, A. Ehenstein, G. Brown, J. Juers. NOT IN PICTURE—C. Norvell, H. Black, D. Burrows, J. Ellis, K. Hasel, M. E. Holst, H. Leu, R. Paluzeski, M. L. Tigner, D. Culver, and L. Baker.

ROW 1—R. Matthews, G. Voudouris, A. Klein, N. Henry, C. Santee, M. Collins, R. O'Hara, D. Reiter. ROW 2—N. Gilliam, B. Best, M. J. Ray, M. Drake, J. Meranda, N. Hipp, J. Fenn, J. Foltz. ROW 3—J. Bainbridge, M. Miller, M. Davenport, G. Fall, N. Moore, J. Peters. ROW 4—S. Schultz, M. Faulds, P. Abrass, J. La Pointe, S. Paul. ROW 5—A. Fosnight, L. Lewis, C. Badger, C. Van Dame, M. Spence. ROW 6—E. Wendel, D. Nichols, G. Whittenburg, C. Combs, B. Craig. ROW 7—D. Dayton, K. Juers, D Redman. ROW 8—S. Kronbach, S. O'Loughlin, D. Thompson, R. Schindler. ROW 9—J. Juers, N. McCartney, J. Wobser, P. Downer. ROW 10—D. Gibson, A. Hagan, J. Smith, M. Talbut, N. Ray, Miss Muller.

WOMEN'S RECREATIONAL ASSOCIATION

The Women's Recreation Association is an extra-curricular athletic program. This organization co-operates with the Department of Physical Education in promoting health, physical efficiency, social activities, and true sportsmanship among women on campus. W.R.A. is open to all women on campus, but in order to participate in the various tournaments a woman must be a full-time student carrying at least twelve hours.

The organization offers a diversified schedule of sports including field hockey, basketball, volleyball, and softball as major team sports. During the year, members of W.R.A. team games have journeyed to Bowling Green, Adrian College, and other neighboring colleges to participate in volleyball and basketball tournaments.

For women not interested in team sports, a program of individual and recreational sports is presented throughout the year. This program includes archery, modern dance, bowling, fencing, badminton, shuffleboard, horseback riding, tennis, golf, and swimming.

Individual awards are presented to those receiving credit in these activities at the two W.R.A. banquets that are held during the year.

Miss Lamora Mueller serves as faculty adviser for the Women's Recreation Association. Both Miss Mueller and Miss Florence Bernholdt direct the intramural activities.

OFFICERS

President	Nancy Ray
Vice-President	Jane Bainbridge
Secretary	Nancy L. Miller
Reporter	June Foltz
Freshman Reps.	JoAnn Juers
	Mary Jane Ray

The Young Democratic Club is a campus organization which invites those who believe in and support the principles of the Democratic party to become its members. The purpose of the club is to foster and promote members' interests in politics on the local and national level.

The Young Democratic Club had a highly successful membership drive in November. Throughout the year, several members attended political meetings held here in the city. Several informal get togethers were also held. The Young Democrats appeared in a debate with the Young Republican Club on Campus Confab. Guest speakers also appeared at the regular meetings.

OFFICERS

President .....Dave Georgoff

Vice President .....Bernie Judis
Mike Griswold

Recording Secretary.....Polly Collins

Corresponding Secretary.....Pat Driscoll

Treasurer .....Mary Blanchard

YOUNG DEMOCRATIC CLUB

ROW 1—R. Linenkuzie, B. Judis, P. Collins, B. Fitz, A. Lindsey, P. Driscoll, D. Evanoff.
ROW 2—D. Matthews, N. Cole, M. Blanchard, C. Badger. P. Abrass, R. Matthews, B. Haddad, S. Haddad.
ROW 3—A. Huffman, B. Judis, J. Sharp, M. Emery, D. Georgoff.
ROW 4—M. Baxley, G. Booth, G. Biernacki, J. Sadd.
ROW 5—A. Stockard, N. Gilliam, J. LaPoint.

ROW 1—R. VanSickle, D. Potter, J. Malzone, R. Paul, R. Turner, F. Gallo, T. Zimmerman, J. Rose, D. Garner, W. Miller, J. Huffer, D McCartney.
ROW 2—R. Doner, R Shunck, B. Bay, H. Shunck, D. McNutt, J. Nye, A. Williams, B. Morgan, R. Cousino.
ROW 3—L. Miller, D. Ely, E. McFadden, R. Power, J. Meinert, J Bogle, D. Hull, G. Noller.
ROW 4—B. Fountain, J. Smith, L. Johns, M. Griswold, J. Meister.
ROW 5—J. Grant, B. White, E. Pitcher, G. Leland, H. Emery, J. Connors, C. Aukerman, A. Overmeyer, R. Wannemacher.

YOUNG MEN'S CHRISTIAN ASSOCIATION

OFFICERS

President ..... Ralph Cousino

Vice Preseident ..... Bill Miller

Secretary ..... Ron Turner

Treasurer ..... Ernie McFadden

Chaplain ..... Mike Griswold

Advisor ..... Dr. A. Foster

The Young Men's Christian Association, always active on campus, began another successful year by co-sponsoring with the YWCA Toledo University's second freshman camp at Camp Storer, Michigan. This service to incoming freshmen is now an annual affair.

Plans were made for the academic year at a cabinet meeting early in October. The meeting was held at Dr. A. Foster's home.

The YMCA held its membership drive in December and succeeded in enrolling one hundred members. A hayride in October and a square dance in December were the first two important events on the social calendar. Not to be forgotten is the Y.M.-Y.W. open house after the Bee Gee basketball game in January.

Dick Young headed this year's W.S.S.F. fund drive. The money raised by a variety show and carnival is to be used for foreign student aid. Last year's drive netted $1300.

The YMCA rounded out the year by participating in an inter-collegiate conference at Tar Hollow, Ohio.

The University of Toledo Young Republican Club is an organization that promotes active student participation in politics here in the city of Toledo and throughout the nation. Its aim is to make more intelligent and conscientious voters not only of its members but also of other University students and to promote the principles and policies of the National Republican Party to apply to the local chapter of Young Republican's. The group is associated with the Ohio League of Young Republican Clubs, a federation of Campus and country Young Republican Clubs throughout Ohio.

Many interesting and outstanding speakers addressed the club during the year at the regular meetings. Other informal get-together's were held during the course of the year. The Young Rpublicans also were in a debate with the Young Democratic Club in Campus Confab, held over one of the local radio stations. This year termed very successful for the Republicans on the University Campus.

OFFICERS

President .....Richard Kwapich

Vice President .....Alice Fosnight

Secretary-Treasurer.....

Rosemary Schindler

YOUNG REPUBLICAN CLUB

ROW 1—N. Falor, M. Obrien, A. Fosnight, J. Klimik, N. Walker, F. Harrison, C. Van Dame, N. Fisher, D. Gibson, M. Shanteau, J. Bell, S. Starkey, M. Rerucha.
ROW 2—J. Batdorf, J. Huffer, R. Kwapich, D. McNutt, H. Shunck, B. Bay, G. Noller, L. Marsh, L. Kohankie.
ROW 3—J. Duwve, J. Falvey, E. Gemerchak, E. Kemper, J. Connors, H. Grothjan, B. Henderson, P. Cole, P. Haller, P. Perry.

ROW 1—M. Collins, S. Boehringer, N. Walker, J. LeStrange, N. Moore, E. Preuter, J. Bainbridge, M. Foley, D. Evanoff, O. Klein, C. Harrison, R. Matthews, I. Dorfmeister, D. Lambert, J. Matyock, S. DeMars.
ROW 2—P. Haller, J. Urbanowicz, J. Kohl, D. Redman, J. Fenn, M. Talbot, D. Taylor, M. Miller, N. Gilliam, M. Schroeder, S. Starkey, M. Faulds, M. Shanteau.
ROW 3—N. Falor, B. Best, G. Frye, J. Smilax, N. Henry, O. Matthews, D. Gibson, J. Peters.
ROW 4—D. Reiter, M. Reiter, C. Slevin, C. Huffer, J. McKinney, M. Delaplane, M. Pizza, E. Dauster, P. Driscoll.
ROW 5—S. Taylor, A. Fosnight, B. Henderson, M. Stoll, J. Manley, B.S hertzer, C. Mowery, B. Gorman, S. Paul, C. VanDame, N. Poulson, J. Walleczak.

YOUNG WOMEN'S CHRISTIAN ASSOCIATION

OFFICERS

President .....Sharon Kabel

Vice President .....Charlotte Slevin

Corresponding Secretary.....
Glenda Anthony

Recording Secretary..Glenda Thompson

Treasurer .....Carol Huffer

The Young Women's Christian Association is one of the most active groups on campus which extends the privileges and responsibilities of membership to any women on campus who wishes to join. The group strives to maintain the Christian ideals and promotes friendship, cooperation and group leadership among its members.

The program for the year was begun with the Y.W., along with the YMCA, sponsoring a freshman camp in the fall for all those students who planned to enter the University. The other events included a hayride, participation in the Campus Conference on Religion, a square dance, a meeting on vocations, a Christmas party organized by the freshmen members, an open house after the Bowling Green basketball game, the making of favors for a Valentine party at the Crippled Children's Home, a foreign students party, the World Student Service Fund Drive, an installation and tea for the new officers and a picnic for the graduation seniors.

WESLEYAN FELLOWSHIP

The Wesleyan Fellowship is an organization uniting into a single group all Methodist students on campus for the purpose of developing high character standards and becoming better acquainted with each other through the planning of worship and social activities together.

In keeping with the above aim, the group planned a variety of programs this year which included a campus-wide religious party, a spaghetti dinner, a pot-luck supper, a caroling party with Lutheran Students Association, and meeting with special speakers.

This group is linked with all the Methodist fellowships on other campuses, and is affiliated with the Toledo District Methodist office.

Officers for the year are: Jim Smith, President; Beverly Crosby, Vice-President; Glenda Thompson, Secretary; Shirley Taylor, Treasurer; and Donna Thompson, Chaplain. Dr. Coulter of Epworth Methodist Church, Mrs. Radabaugh, and Dr. Dunathan are advisors.

ROW 1—J. Penney, A. Pethke, S. Taylor, C. Huffer, F. Harrison, D. Thompson, J. Price.
ROW 2—E. Dauster, J. Fenn, D. Redman, S. Shields, N. Richardson, J. Bell, N. Fisher, M. Reiter, S. Kabel
ROW 3—R Van Nest, J. Huffer, P. Gaggan, J. Smith, G. Dougherty, M. Davenport, S. Kabel, M. Talbot.

ROW 1—K. Bruckner, W. Satzinger, J. Mourier, W. Dingler, J. E. Curtiss, Dr. A. N. Solberg, S. Wilcox, W. Jaegers, P. Scholz, H. Sauer, K. Greimeier. ROW 2—E. Geringer, J. Kourous, D. Strasser, F. Greinz, L. Quist, E. Ferschli, J. Mietz, A. Hiendl, L. Quin, L. Winder, A. Kazouris. ROW 3—K. Ramming, F. Pfister, K. Baumgartner, J. Mader, K. Sammer, V. Larsen, K. Andresen, N. Kasnakides. ABSENT—H. Aue, M. Birkedal, D. Bretigniere, J. Droge, R. Engers, R. von Ebner, H. von Biela, G. Gartner, W. Genth, J. Gfoehler, K. Gruber, J. Gruszka, H. Jamoeck, A. Kraigher, H. Krummen, D. Muster, A. Pantazides, H. Pohl, F. Rottensteiner, A. Schindler, C. Sevastakis, P. Tillman, A. Tschann, and H. Zaussinger.

MUTUAL SECURITY PROGRAM
FOREIGN OPERATIONS ADMINISTRATION
WORK-STUDY TRAINING PROGRAM

This program is designed to bring young tradesmen from Marshall Plan countries to the United States for a year. They work in industry and attend classes, taking courses in English, Orientation, Labor-Managemet, and Technical Production. Since July, 1952, 120 participants representing Austria, Belgium, France, Germany, Greece, Iceland, Italy, Netherlands, and Norway have attended the University of Toledo project, living on the campus.

The aim of WSTP is to stimulate development of potential labor leaders, give a board demonstration of American democracy, and increases occupational skills. Their firsthand knowledge of the United States enables the participants to counteract Communist lies about us.

Dr. Archie N. Solberg, Director of Special Services, administers this project with Mr. James E. Curtiss as WSTP Supervisor, and Miss Sharon M. Wilcox as WSTP Secretary.

A Joint Management-Labor-School Committee is composed of Chairman Asa S. Knowles, University President, and Jesse R. Long, Assistant to the President, as school representatives; Personnel Managers William Sprenger, Doehler-Jarvis Corp., and Charles Davis, Fred Christen Co., as management representatives; Raymond J. Flory, Executive Secretary, Central Labor Union, and Thomas Myles, Business Agent, Machinists Union, as AFL representatives; Howard H. Rediger, Executive Secretary, Industrial Union Council as CIO representative; and Dr. Solberg as Secretary.

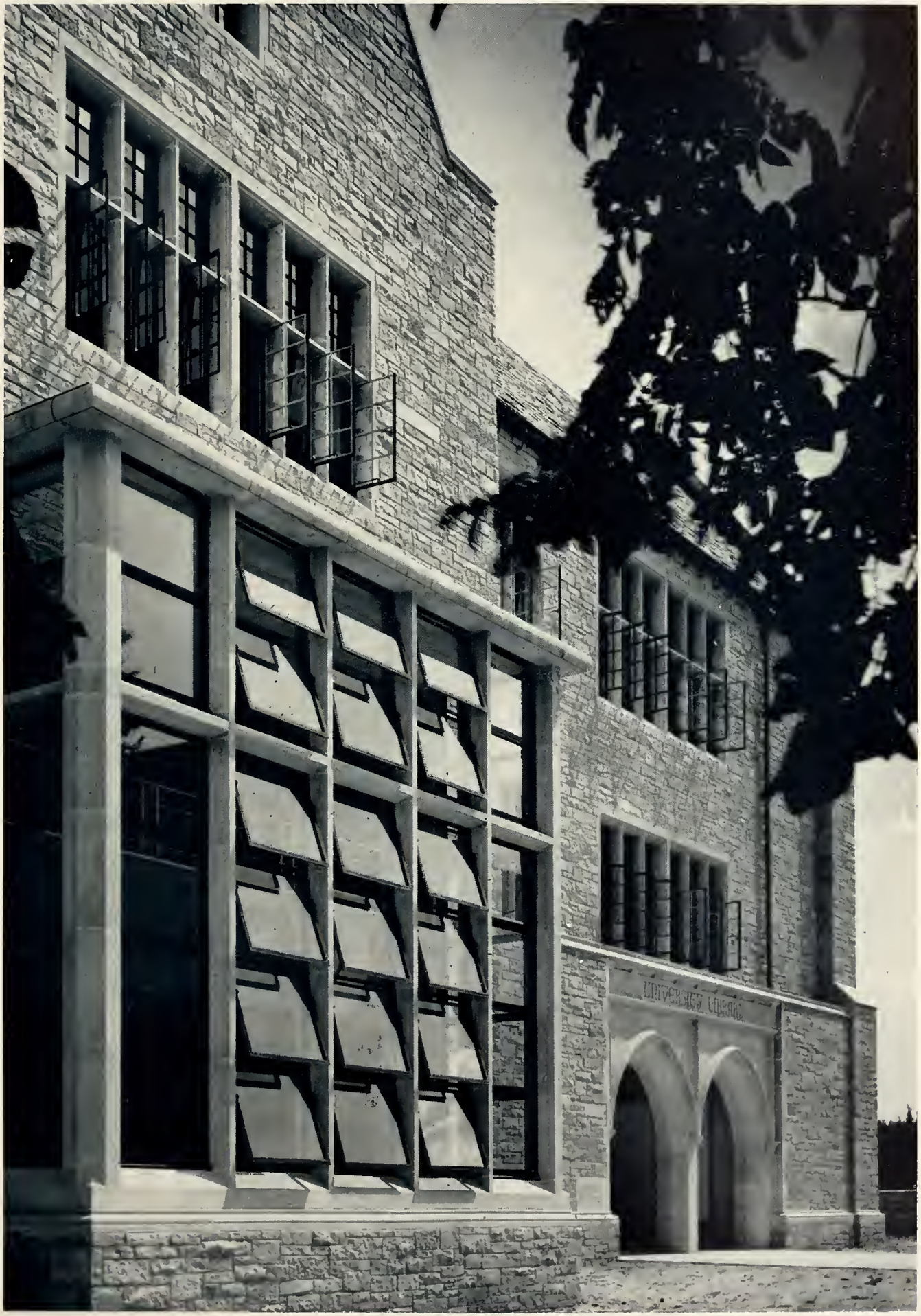
UNIVERSITY LIBRARY

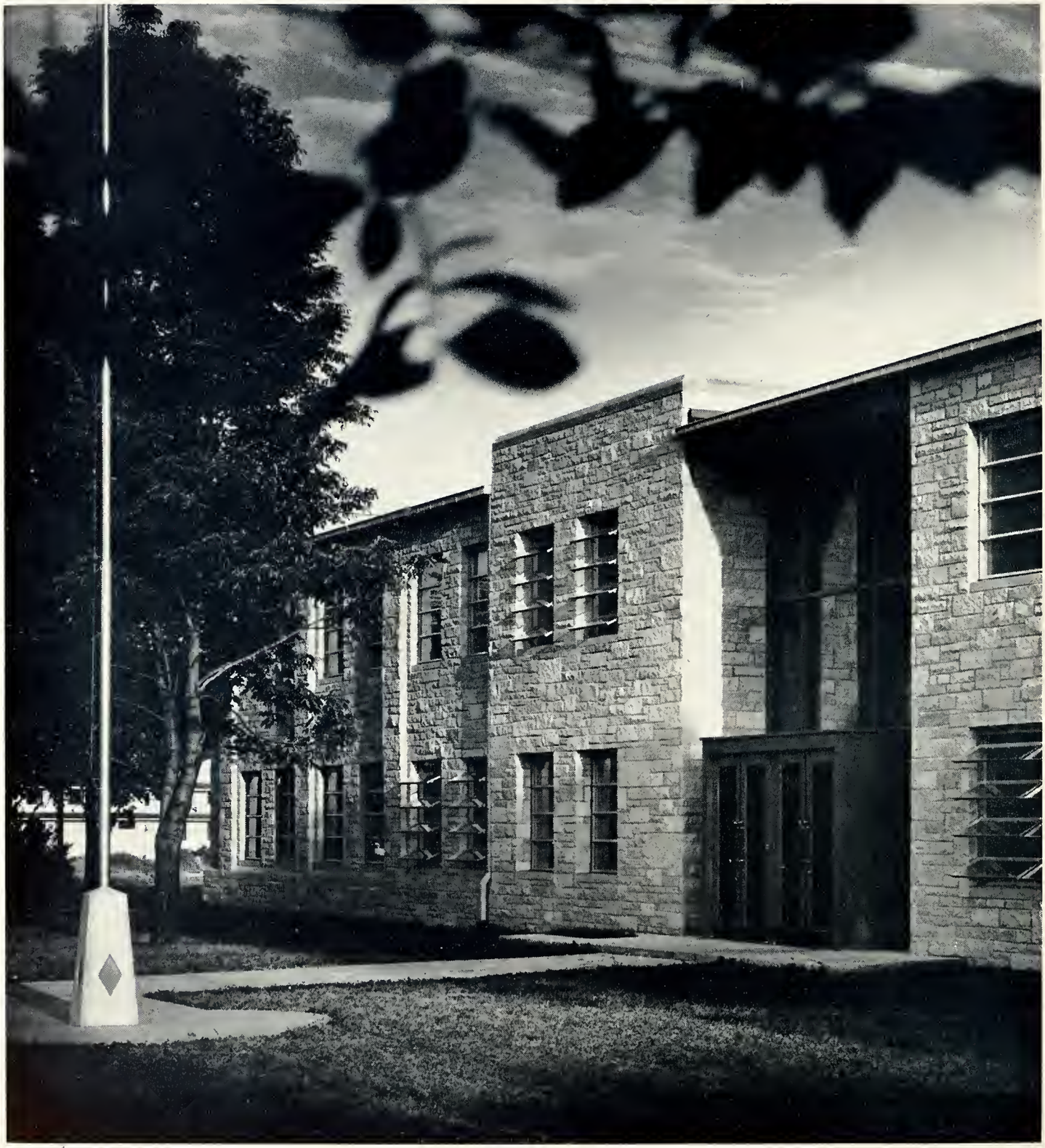

Directory and Advertisements

DIRECTORY

Abbott, Virginia Ann
Abel, John F.
Abel, Marilyn June
Abel, Myron T.
Abrams, Alan Arthur 153
Abrams, Harvey A.
Abrass, Patricia Ann 120, 163, 174, 192, 193
Abunassar, Nabih
Adams, Benjamin 7
Adams, Charles W. 160
Adams, John Joseph
Adams, Louann 160, 191
Adams, Thomas F. 143
Adamshick, Donald R.
Adler, Otto Richard 155
Adler, Robert J.
Adrian, Alice S.
Agard, Ronald D.
Ainsworth, Joseph D.
Albert, John R. 188
Albring, James Lee
Al-Dobaissi, Rasheed 10, 165
Alesi, Louis A.
Allen, Charles R.
Allen, Donald S.
Allen, James F.
Allen, Ray
Amborski, Robert L.
Ames, Sally Ann 7, 112, 114, 169, 178
Andersen, Norma L.
Anderson, Daniel J. 85, 132
Anderson, Donald W. 129, 150
Anderson, James H.
Anderson, Jerry G. 61, 134
Anderson, Mildred I.
Anderson, Ronald T.
Anderson, Roy T. 132
Anderson, William 129
Anderson, William O.
Andrews, Leon M. 72, 73, 140
Andrews, Robert J. 7, 152, 186
Andrzejewski, David A. 7, 162
Andrzejewski, Joseph M.
Ankenbrandt, Donald J. 136
Ankenbrandt, Gerald I.
Ansel, Howard Carl 130, 153, 154, 162
Ansley, William Gene 7, 103, 179
Anthony, Glenda L. 98, 105
Anton, Mary C. 87
Appleman, Beatrice P. 7, 85, 114, 154, 169, 191
Appleman, Mary L.
Arbuthnot, Frederick J.
Ardner, Paul E.
Areddy, Joseph M. 184
Armentrout, Terrence J. 143
Armbruster, Rosanna M.
Armstrong, Sam G.
Arndt, Janet 174
Arndt, Richard A.
Arney, Ervin L.
Arney, Fred D.
Arthur, Raymond K. 7
Artley, Ann Florence
Asato, James K.
Aslanian, Margaret 7, 165, 191
Asnien, Sanford H. 153, 162
Assam, Richard
Aubell, Gregory C.
Aubry, Robert F. 7
Aukerman, Carl A. 194
Ault, James Wesley, Jr.
Auth, Robert H.
Avers, Wilbur John
Awe, Evelyn Eva
Ayers, Franklin

Baciak, Norman 171
Badger, Carole J. 120, 192, 193
Baehre, Irma Erika 165
Baensch, Mary L.
Bailey, Richard Fred
Bailey, Ruth
Bailiff, Robert T. 7
Baim, Jean Norisse 163
Bainbridge, Jane A. 7, 118, 169, 178, 180, 192, 196
Bair, Richard D. 7
Baker, Charles H.
Baker, Donna Jean
Baker, Elizabeth Ann
Baker, Frances H.
Baker, John C.
Baker, Joseph L. 159, 174, 184
Baker, Mary Jo
Baker, Richard E.
Baker, Robert M.
Balcells, Gustavo
Baldwin, Richard N.
Ball, John D.
Ball, Theodore R. 7, 134, 154, 162, 171, 178
Ballmer, John C.
Balsinger, Roberta J.
Bamman, Harry W.
Bamman, Jacquelyn L.
Barber, Jerry A.
Barber, John L.
Barcelona, Charles B. 7, 60
Barcelona, Nancy Lou 7, 88, 161, 176, 185
Bargahiser, Dolph A.
Bargahiser, Kenneth J. 8
Bargmann, Judith A.
Barkimer, Martha M. 8
Barnett, Joseph, Jr.
Barnhart, Iva E.
Baron, Phillip G.
Barron, Harry Gene
Barshel, Robert F.
Bartha, William
Bartholomew, Ray G. 150
Bartnik, Richard W.
Bartz, Nancy Anne
Basich, Richard
Basista, Darold J.
Basinger, Connie Lou
Batch, Melvin L. 8, 146, 172, 178, 179
Batdorf, F. Jack 195
Battie, Phyllis J. 8
Bauer, Marilyn D. 150, 174
Bauerschmidt, Donald G.
Baumann, James Lee
Baumann, Victor G. 8, 152
Baumberger, John G. 155, 162
Bauserman, Robert
Baxa, Virginia A.
Baxley, Marvin O. 85, 86, 144, 173, 193
Bay, Barton H. 134, 172, 194, 195
Bayes, Emerson G., Jr.
Bayes, James A. C. 160
Bayha, William L.
Bayliss, Carolyn 182
Baz, Arthur E. 133
Beachy, Don Karl 140
Beals, Eldon G.
Beam, Betty L.
Beard, Richard D.
Beard, Richard V.
Beard, Thomas C.
Beck, Edward S.
Beck, Patricia M.
Becker, Lois Marie
Beckett, Paul E.
Beckhoff, Otto F. 146
Beddoes, John C. 8, 142, 160, 170
Bedee, Ronald G. 60
Bednarz, Ronald J.
Beebe, Bruce B.
Beebe, Raymond N.
Beebe, Richard 133
Beehner, Richard D.
Beier, Sharon Rose
Belinske, Gene
Bell, Baxter J.
Bell, Gerald E.
Bell, Janet L. 8, 124, 161, 195, 197
Bell, Joyce Joan 174, 184
Bell, Wilson 162
Bellair, Laverne J.
Belote, Donald
Beltz, Patricia Ann 93, 120
Bender, Susan C. 8, 118
Bendlin, Beverly R. 8
Benson, Edrene 150, 167
Benson, James R. 160
Benson, J. Thomas 8, 98, 151, 161, 170
Bentley, Thomas N. 173
Berggrun, Emil S. 153, 154, 162
Bergmann, Duane Keith 162
Bergmann, Joan Anita
Bernhardt, Corena S.
Berning, Robert G. 110
Berry, Richard C.
Best, Barbara A. 120, 192, 196
Bethel, Grace A.
Beverstock, Robert 175
Bicanovsky, Carl S.
Biddle, Lelia Mae
Biela, Richard J.
Bierley, Russell R. 162
Biernacki, Gerald J. 145, 174, 181, 193
Billmaier, Carl G.
Binkley, Grace E. 189
Bins, Robert Vincent 8, 155
Birner, Robert
Bisbee, William F.
Bissonette, Janice Ann
Bittick, Lois A. 124
Black, John C.
Black, Norman J. 133
Black, Ronald L. 168
Blake, Duane E.
Blake, Elizabeth Ann
Blanchard, Fred C.
Blanchard, Mary M. 85, 118, 166, 187, 190, 193
Blanchard, William C. 132
Blane, Edna H. 157, 186
Blum, Paul Robert
Bochenek, Dale H. 150, 186
Bockrath, Dolores Ann
Bodenmiller, Theodore 8, 142
Bodenstedt, Joseph J. 8
Bodi, Owana P. 126
Boehm, Carol Anne 122
Boehringer, Shirley A. 85, 104, 114, 166, 167, 172, 181, 196
Bogle, John A. 134, 194
Bohannon, Garland
Bohn, Stewart M.
Bojinoff, Thomas 8
Bokan, Thomas E.
Bollin, E. Beth
Bolton, Nancy V. 126
Bonacci, Richard 72, 73, 162
Bond, June E.
Bones, David L.
Bonkowski, Robert J.
Boodjeh, Parviz B.
Booker, Grace H. 154, 169
Booth, George H., Jr. 113, 140, 193
Booth, Jeffery 182
Bordner, Gerald D.
Born, Donald E.
Bosak, Patricia 174
Bourdo, Maurice E. 8
Bourquin, Anna M.
Bouterse, Robert
Bowen, Nancy Jane 93, 122, 161, 185
Bowers, Opal Mae
Bowes, M. Victoria 150, 182
Bowman, J. Ronald 9, 140
Bowman, Roger Alan
Bowman, William E.
Boy, Edwin
Boy, Jerry L. 143
Boyd, Robert F. 9, 151, 157
Boyd, Shirley D. 116
Boyer, Duane 138
Boyko, Paul 72, 73
Boysen, Fred S.
Bracken, Colleen J. 9, 82, 124
Braden, Victor K.
Bradley, Richard J. 146, 152
Brady, Joseph R.
Brancheau, Thomas E.
Brandeberry, K. Grant 145
Brandel, Mary Jo 9, 118
Brandon, David K.
Brassfield, Raymond T.
Brawner, George W. 9, 129, 158
Bray, Virginia M.
Brechbill, Larry D. 143
Breese, Robert W. 155, 174
Brenneman, Ronald L.
Brenner, Irving 130
Bretherton, Robert N.
Brigham, Jeannette B.
Brimmer, Robert A.
Britton, Marilyn 118
Brockman, Constance M.
Brockway, Dennis G. 132
Brokate, Mary Lou
Brookenthal, Albert 9, 153
Brooks, Helen L.
Brown, Albert M.
Brown, Galen C. 191
Brown, Gloria D. 9
Brown, James K.
Brown, John Richard
Brown, Paul A.
Brown, Ronald Walker 140, 175
Brown, Theodore M.
Browning, Barbara L.
Brubaker, Kevin D. 138
Bruggeman, Marcia 106
Brugger, Caroline Ann
Brumfield, Donna
Bruner, Charles T.
Bruno, Dominic 101, 142, 157, 190
Bruns, Carl K. 9, 155
Bruns, Joyce Marilyn
Brunskill, James A. 135
Buck, Donald R. 144
Buckley, Donald P.
Buckner, Raymond
Bull, Lee Roy
Bundy, N. David
Bundy, Ronald E.
Buneta, Joseph S.
Burbank, John H. 160
Burgmaier, Barbara A. 98
Burgoon, Joan Marie 85, 172

A MAN CAN GROW

—And Keep On Growing

WITH OWENS-ILLINOIS GLASS COMPANY

Ours is a growing company—and we can grow together in fields where a man has ample opportunity and room to carve out a satisfying life-time career.

We offer you stability that is inherent in the business of manufacturing and distributing a variety of goods, continually being broadened by the development of new products reaching new markets.

You can enjoy the advantages that come from association with a company which is outstanding in reputation and prestige in its field.

You can benefit from a training program that has proved its worth to a large number of young men during the past several years as we have expanded our operations.

You can have the security to be found in an organization where men stay and grow with a growing company, where there are liberal life and health insurance plans, and solidly established retirement plans.

THE OWENS-ILLINOIS GLASS COMPANY LINES INCLUDE:
Glass containers for foods, beverages, medicines, cosmetics, household chemicals; . . . closures, corrugated cartons, wood boxes, table glassware, laboratory glassware, glass block and insulating materials, television bulbs, electrical insulators, custom molded plastics.

We are interested in qualified young men with either technical or non-technical backgrounds for training in sales, production management or general engineering. We invite those interested to write directly to:

Director, Selection of Specialized Personnel

MAKERS OF (I) PRODUCTS

OWENS-ILLINOIS

GENERAL OFFICES · TOLEDO 1, OHIO

Burmeister, Donald F.
Burns, Robert A.
Burr, Michael E.
Burton, Gary A. 144
Burton, Jo Ann 180
Burton, William H.
Burzynski, Alfred J.
Busch, Catherine M.
Buschmann, Marilyn May 150
Bush, Daniel David
Bush, Philip E. 160, 164, 180
Buster, Robert 174
Butler, Joyce M.
Butz, George William 9, 151, 157
Butz, Robert E.
Buzzelli, Victor 171
Byczynski, Eleanor E. 163, 166
Byrne, Charles B.
Byrne, Terrence L.

Cain, John J. 171
Cain, Patricia Ann
Calcamuggio, Milton D. 9
Calkins, Barbara J.
Callahan, Denis L.
Campbell, Ernest
Campbell, Richard 129
Canfield, Margaret A.
Cannon, Carolyn L. 9, 157, 186, 191
Capaul, Norma G.
Carlsen, Joan E.
Carlson, M. Dosia 150, 173
Carmo, Luciano Do 165
Carnicom, Jerald D. 160, 169
Carnicom, Robert T. 61, 162
Carr, Edward P.
Carr, William E.
Carroll, Clare E.
Carsner, Stephen V. 160
Carson, Robert R.
Carstensen, Kay A.
Case, James B.
Casler, Robert R.
Cassidy, Daniel G. 160, 170
Cavalier, Paul Eugene
Cavanaugh, Thomas A.
Chabler, Allan J. 131
Chambers, Donna J.
Chambers, Shirley Ann
Chancy, Virgil Lee 129
Chapman, Sara M. 124, 158, 164
Charles, John Harry
Cherry, Don B.
Chesney, Richard
Christensen, John R.
Christensen, Louis M.
Christian, John
Christopoulos, Pauline 99, 122
Chrones, Christos P. 168
Church, Elizabeth 163
Churchill, Carolyn
Churchman, James W.
Cieply, Oleh Roman
Cieslewicz, Eugene J.
Cira, S. Paul 162
Clabaugh, Juanita J. 174
Clancy, John P.
Clapper, Douglas Ray
Clark, Jack B. 150
Clark, Joette 167
Clark, Shirley Ann 159, 160, 191
Clark, Thomas D. 136, 184
Clark, William P.
Clarke, Joanne M. 9, 161, 174, 191
Clarkson, Harry E.
Clarkson, James P.
Claus, Margery S.
Claus, Peter A.
Clay, Bernita E.
Clegg, Richard P.
Clevenger, Nancy Lou
Clifford, Donald F.
Cline, Charles W. 9, 171
Clouse, Beverly Ann
Clute, William L.
Coble, Nancy Marquardt 190
Coder, James L. 140
Cohen, Fredric
Cohen, Norman 153, 154
Cole, Charles R.
Cole, Coral Jeanne
Cole, Edward M. 188
Cole, Jack G. 9
Cole, Kenneth J.
Cole, Nancy J. 9, 116, 150, 174, 193
Cole, Patricia Mae 10, 118, 159, 181, 190, 195
Coles, Carmen Y. 167
Collier, Helen J. 10, 88, 112, 116, 157, 176, 186
Collins, George E.
Collins, John E.
Collins, Marilyn J. 85, 118, 163, 172, 192, 196
Collins, Marolyn D.
Collins, Polly Jo 120, 174, 190, 193
Collins, Willard G. 162
Collum, Mary Carol 82, 166
Colucci, Alfred G.
Colwell, Lynn A.
Combs, Carolyn M. 192
Commager, Henry S.
Cone, James M.
Conger, C. Eugene
Conger, Francis Lee 166, 172
Conley, Robert D. 150
Connors, John J. 10, 88, 138, 157, 174, 186, 187, 194, 195
Connors, Patrick R. 64
Connors, Thomas H.
Conroy, Robert J.
Cook, Jack Franklin 150
Cook, Jackie Ann
Cook, William B.
Cooley, Benjamin L.
Coon, Larry M.
Cooper, Gerald 130
Cooper, Joyce Ellen 10
Cooper, William J.
Cooperider, Dorothy J.
Cornelius, Charles A. 168
Cornwell, Glenn C.
Cornwell, Nancy R.
Corrello, William D. 10, 140
Cory, Francis J.
Cory, Milton T.
Cosgrove, Robert W. 145
Cotta, Gilbert A. 155, 165, 174
Cottrell, McKenzie S.
Cousino, Ralph E. 10, 173, 194
Couture, Lavonne L.
Cover, John Philip
Covey, Frank F.
Cowdrey, Doris I.
Cowell, Mary Louise 161, 182, 185
Cox, Donald A. 168
Cox, Marilyn Jeanne 150, 159, 160
Cox, Nancy Ann 114
Coyle, Henry C. 61
Craig, Betsy Rose 122, 192
Cramer, Philip G.
Crampton, Dallas L.
Cranon, Geraldine B.
Crawford, Harold J.
Creque, Wayne
Crider, Gerald M.
Crosby, Beverly G. 122, 157
Crown, Joanne
Crunkilton, Beverly J. 166
Csizek, Theodore J.
Cubberly, Carol S.
Cukierski, Chester C. 144
Culp, Carolyn Ann
Culver, Delores C.
Cunningham, Carol J.
Cunningham, William
Curley, Joyce A.
Curry, Ernest E.
Curtis, Larry Jan
Curtiss, James E.
Cuthbert, Martha J.
Czajkowski, Melvin C. 132

Dague, Roy Clark 10, 134, 154, 171
Dailey, Robert W.
Dailey, Roger E.
Dalton, Richard L. 162
Dame, Robert Leo 64
Damrauer, Harold E. 10, 130
Daniels, Budd D.
Daugherty, Eleanor K.
Dauster, Emma E. 118, 163, 196, 197
Davenport, Mary J. 116, 191, 192, 197
Davenport, Robert A.
Davey, Chester A.
David, Janet Rose 180
Davies, Carol J. 120
Davies, George W.
Davis, Charles Rex
Davis, Daisy T.
Davis, Edythe Ann
Davis, James Allen
Davis, Jerry Glenn 146
Davis, John W.
Davis, Kenneth D.
Davis, Marvin A.
Davis, Nancy Garry 10, 112
Davis, Robert C.
Davis, Shirley Ann 61, 86
Davis, Stanley W.
Dayton, Darlene A. 114, 166, 192
Dean, Janet L.
Dearbaugh, Judy M. 10
Debarr, Ernest B. 142
Decker, Dorothy J.
Deckrosh, Darwin D.
Degroff, Morton S. 10
Degroff, Norman 154, 171
Dehring, James C.
Deister, William J.
Delaplane, Mary A. 118, 163, 166, 172, 196
Delbecq, Jean P. 157
Demars, Philip B. 174
Demars, Susan E. 122, 196
Dembinski, Joseph R. 174
Demerdjian, June E. 150
Demko, Ronald J.
Dennis, Edward B.
Dennis, Helen M.
Dennis, Milton R.
Depolo, Ronald E. 86, 162
Deprisco, Gerald V. 150, 160, 170
Desalvo, Paul Edward 155, 175
Desalvo, Robert J.
Desboeufs, John R. 142, 154, 172
Desmond, James H.
Destella, Richard T.
Detmer, Donna J.
Devilbiss, Thomas
Devore, Richard E. 164
Dicioccio, John J. 171
Dick, Wesley M.
Dickey, Sally M.
Didelius, Carol Jean
Dietz, Richard J. 146
Dillinger, Sharon Lee
Dinkins, Dwight Dale
Disher, John W.
Dittmer, Virgene A.
Diver, Helen 120
Dixon, Merle Rollin 129
Doarn, Loretta M.
Dobis, Richard J. 64
Dobreff, Chris
Dobson, Vernon Jay 142
Doebler, Marilyn M. 10
Doederlein, Delton M. 10, 154, 171
Doherty, Daniel O.
Dohm, Joyce Ellen
Dolan, Barbara 174
Dombi, William V.
Dominique, Monica M. 98, 150
Donahue, James T. 129
Donath, James Donald
Doncoes, Mary E. 10, 88
Doner, D. Richard 194
Donley, Robert N.
Doody, Joseph A.
Dorf, Joyce Ann 158
Dorf, Wendell E. 138, 152, 158
Dorfmeister, Ida T. 93, 120, 163, 174, 196
Dorfmeister, Max W.
Dorsey, Samuel A. 129, 150
Double, Susan M.
Dougherty, George F. 100, 113, 144, 173, 197
Douglas, Andrew G.
Dow, Nancy Ann 11
Dowdney, Virginia H. 11, 88, 114, 176
Downer, Patricia Lou 163, 192
Downes, Paul
Draheim, Richard N. 113, 142
Drake, Barbara L. 11, 122, 169
Drake, Duane E. 162
Drake, Gerald D.
Drake, Martha L. 116, 163, 192
Drake, Philip A.
Drake, Robert D. 11, 113, 138
Drakey, Robert A.
Drechsler, Howard J.
Drees, Duane J. 143
Dreher, Robert F.
Driftmyer, Richard T.
Driscoll, Patricia M. 120, 174, 190, 193, 196
Driscoll, Paul M.
Driscoll, Robert V.
Driscoll, Virginia S.
Driver, Ben Milton 162
Drouviotou, Golfo B. 165, 180, 191
Drozik, Paul J.
Druckenmiller, C. J.
Duck, Eileen M. 150
Dudrow, Mary M. 191
Duerson, Georgiana I. 163
Dugan, James L. 11, 140, 151
Duhaime, Gary S.
Duhigg, John T.
Dulskis, Robert J.
Dunathan, John W. 142
Dunaway, Barbara Ann
Duncan, Charles D.
Dungan, John W. 151
Dunipace, Russell E.
Dunlap, Janice Ann 174

Ding How Restaurant

FAMOUS FOR

Good Steak at Reasonable Prices

Dorr At Westwood **Free and Easy Parking**

Orders To Take Out — JO. 7570

Large Dining Room For Parties and Meetings

———ALSO———

HO CHOY'S RESTAURANT

Meaning "Good Luck"

3360 Monroe Street GA. 0237

CHINESE AND AMERICAN FOODS

Compliments of

Textileather Corporation

Division of the General Tire & Rubber Company

TOLEDO, OHIO

Dunlap, Robert R.
Dunlop, Robert K. 82, 134
Durbin, Donald Lee
Durr, D. Duane 140, 162
Durrant, Calvin
Duwve, James R. 82, 140, 174, 195
Dye, David P.
Dyer, Robert E. 11
Dysert, Richard K.
Dzienny, Frederick L.

Earlywine, John J.
Eastin, Carol Lue 191
Easton, Charles L.
Eaton, Robert D.
Eaton, William James
Ebenstein, Arline 128, 191
Ebert, Roy John 144, 150
Eckhart, H. Eldon
Eddie, Robert G. 11
Edelen, Ann 11, 169, 176, 178, 180, 190
Edelstein, Barry
Ednie, Ralph L. 162
Edwards, Beverly J.
Edwards, James
Effler, Charlotte
Eichbauer, James L. 61, 76
Eichman, David C. 172
Eisenhauer, Carl, Jr.
Elchert, Gerald C.
Elder, Robert C.
Eldridge, Richard C.
Elia, Robert U.
Elliott, James Lee 144
Elliott, Richard D. 155
Elliott, Thomas K.
Ellis, C. Thomas
Ellis, Dale W.
Ellis, Julia E.
Ellis, Norma Mae 167
Ellison, Ronald Allen 160
Ellsworth, Sydney R. 166
Ely, Richard E. 162, 194
Emch, Richard D.
Emerick, Joyce A.
Emerson, Richard W.
Emery, Herbert M. 11, 183, 189, 193, 194
Eriksen, Kenneth
Eriksen, Leif Thomas 140
Ernsberger, James R.
Ertle, Robert J.
Ertle, Thomas E.
Eschedor, Harry W.
Eschedor, Thomas J.
Estrel, Wayne R.
Etchen, Robert E. 143
Etters, Anita Ruth 82, 88, 118, 161, 176
Evanoff, Dorothy J. 110, 114, 158, 163, 184, 193, 196
Evanoff, John M. 150
Evanoff, Stephen 61, 162
Evans, Dolores D.
Evans, Marion M.
Evans, Nancy Jean 174
Evans, Roy Newell
Evdemon, Katherine 11
Eversole, Bonnie M. 11
Eversole, Robert C.
Eyman, Joanne M. 118, 163

Fabik, Richard H. 168
Fabiszak, Richard A.
Facer, James R.
Fairbanks, Jane Ann
Fales, E. John
Falkenberg, June C. 106
Fall, Virginia A. 110, 192
Falor, Nancy Jean 85, 99, 110, 120, 163, 174, 195, 196
Falvey, James M. 100, 110, 140, 174, 195
Farber, Jeanine K.
Farbrother, Daniel G. 60
Farkas, Julia E. 126, 161
Farley, Ronald W.
Farmer, Marilyn Ann
Farran, Robert G.
Fast, Sharon M.
Fauble, Sharon Lee 11, 151
Fauble, Thomas J. 151
Faulds, Margaret J. 114, 166, 172, 181, 184, 190, 192, 196
Fears, Sara Lucile 163
Feder, Samuel H.
Fejer, Edith
Feldman, Alan H. 153, 154
Feldstein, Alexander
Feldstein, Robert
Feldstien, Sarah P.
Felhaber, Charles H.
Felton, Donna Jean 189
Fenady, George J.
Fenn, Jane 88, 96, 107, 124, 167, 181, 190, 192, 196, 197
Ferguson, Beatrice H.
Fernamberg, Fae A.
Ferris, Ronald L.
Fether, Delores L.
Feuer, Leon, Jr.
Fey, Lois Anne
Field, Arnold 161
Fike, Harold Robert 134
Finch, Richard A. 142, 153
Finch, Robert H., Jr.
Fine, Barbara L.
Fingerhut, Phillip A. 131
Fink, Joyce Eileen
Finley, Charles W., 11, 61
Finney, Patricia E.
Finsel, Duane J.
Fish, Anna Mae
Fish, L. Ann
Fisher, James F., 113, 136
Fisher, Nancy Ellen 161, 195, 197
Fisher, Rosalyn J.
Fitz, Betty A. 150, 166, 174, 193
Fitzgerald, Herm 11
Fitzgerald, Merlin V.
Flack, James S.
Flack, Mary Ellen
Flahie, Thomas J.
Flahiff, Daniel E.
Flath, Joanne C.
Fleitz, James E. 64
Flinn, Virginia B.
Flis, Philip A.
Florek, Daniel R.
Flores, Rudolph A.
Florian, Bernice E.
Flory, Rose M.
Flowers, Sylvester C. 174
Foley, Arvil E.
Foley, Mary Alice 118, 196
Foltz, Barbara A.
Foltz, June Rose 12, 93, 96, 120, 176, 190, 192
Ford, Barbara Jean 126, 191
Ford, Sami Jean
Fosnight, Mary A 85, 87, 88, 120, 150, 174, 190, 192, 195, 196
Fought, Margaret 12, 124
Fought, Patricia L 12, 120
Foulk, Richard A.
Fountain, Robert O.
Fournier, Joseph R.
Fox, Helen B.
Fox, Henry G. 184
Fox, Luette C.
Francis, Robert A.
Francis, William E. 60
Frank, Joanne M.
Frankel, Toby F. 180
Franklin, Richard D. 12, 134, 168
Frazer, Thomas F. 161
Frazier, Robert C. 145
Freed, Charles S. 76, 140, 155, 173, 182
Freier, Henry C.
Fretti, Joseph C.
Frey, Fred 130, 153, 154
Friedberg, Robert M.
Friend, Kenneth A.
Fritsch, James R. 138
Frost, David C. 153
Frost, Ethel
Frye, Grace R. 105, 118, 157, 186, 196
Fuerst, Suzanne E. 12, 124
Fuller, Ekie John 12, 171
Fulop, Robert J. 140
Furter, Albert O.

Gaghen, Patricia H. 118
Gagle, Leroy W.
Galayda, Violet May
Gall, Nancy Rose
Gallaway, Richard A.
Gallo, Frank 85, 100, 164, 194
Gallos, Jeannette 116
Gamble, Jack E.
Ganson, Donna Jean 150
Gardner, Donald F.
Gardner, James E.
Gardner, William J.
Garey, Leo E.
Garner, Donald A. 194
Gartz, Dwight A. 134, 155, 175
Gary, Jean Ann 167
Gasiorowski, Robert J. 145, 174
Gaynor, James G.
Gebauer, Dorothy J.
Gebers, Franklin G. 172
Gehring, Edward
Gehring, Mary M.
Gehring, William R.
Geisert, Paul G. 12
Geisland, Richard C.
Gemerchak, Edward A. 12, 174, 195
Gensler, John L.
Georgoff, David M. 113, 132, 186, 193
Gerber, Myron Q.
Gercak, John S.
Gerhart, Ralph E. 12
Gerken, Marcia Ann 174
Germain, George R.
Gerwin, Howard J.
Gerwin, Ronald P. 86, 140, 150, 172, 186
Getchell, Robert M. 64
Gettel, Janet Carol 189
Getum, George P. 140, 186
Getz, Donald F.
Getz, Sandra J. 12
Gibbons, Owen F.
Gibson, Dianne C. 85, 110, 122, 150, 161, 181, 182, 190, 192, 195, 196
Gibson, Robert A.
Gibson, Ronald C.
Giesel, Jane H.
Gilbert, Jean Anne
Giles, William A. 12, 155, 165
Gilliam, Nancy Ann 110, 116, 192, 193, 196
Gilmore, Matilda 12
Gilsdorf, John G. 136
Gilsdorf, Marianne E. 180
Ginther, John L. 160
Glauser, Kent A. 160
Gliatti, Edward M. 140
Gligoroff, Theodore A.
Glover, Lemaxie 12, 129
Gluth, Francis Lee 162, 188
Go Marcos 162, 165
Godbey, Hallie B.
Goeckerman, Robert W.
Goff, Twyla W. 12
Goggans, Leland C. 12, 140, 186, 197
Goins, Richard L.
Goldberg, Doris R.
Goldberg, Jerome Lee
Goldberg, William
Goldstein, Marlene
Gollan, John A.
Gollehon, Thomas
Good, Shirley Lou 191
Goodwin, Patricia D.
Goodwin, Rose Marie 13
Goon, O Jane 185
Gordon, Helen A.
Gordon, Richard P. 13
Gorman, Barbara 93, 163, 174, 196
Gorman, James F.
Gossett, Patricia Ann
Goudy, Claude George
Goudy, Gene W.
Goulding, Robert C.
Graber, Elma Jane
Graf, Thomas J.
Graf, William Thomas
Graham, John W.
Graham, Mary Ann 13, 112, 124
Grant, David G.
Grant, John M. 134, 164, 194
Grau, James C.
Graver, Shirley Mae 118
Grawey, Anne C.
Gray, Alan Leslie
Gray, Harold H.
Gray, James 146
Gray, Ted James
Greeley, Lawrence R.
Green, James A 110, 143, 153
Green, Raymond E. 13, 168, 179
Green, Wanda Jean
Green, William L.
Green, Zora Mae 167
Greenberg, Marcus
Greene, Jerry 13, 154
Gregor, Benjamin L.
Gregor, Mary Perry 13
Gregorek, Gloria P.
Grier, Jerry 129
Grieshaber, Karl A. 145, 172
Griesmer, Russell M. 13, 154, 171
Griffin, John G. 142
Griffith, Hugh S. 129
Griffith, Oscar B. 13, 129
Griggs, Betty Lou
Grisham, Dolores 182
Grisvard, Larry E. 93, 101, 105, 110, 113, 136, 174
Griswold, Michael C. 13, 88, 113, 144, 174, 194
Grob, Dorothy M.
Grohnke, Russell W.
Gross, Harold
Grothjan, Barbara J. 163
Grothjan, Harold H. 140, 195
Grothjan, Jerome R.
Grove, June J.
Grover, Edward Dee 140, 164
Growel, Frederick C. 64

Sheet Metal and Roofing Contractors

Engineers and Erectors of Blow Pipe and Dust Arresting Systems

- BARRETT AND JOHNS-MANVILLE ROOFING
- HOME INSULATION
- SHEET METAL WORK
- HEATING AND VENTILATING

The Fred Christen & Sons Co.

"Roofs By Christen Last a Lifetime"

ADams 4161 Toledo 2, Ohio

CONGRATULATIONS

To The University of Toledo Graduates

THE HENRY J. SPEIKER CO.

General Contractors

1418 ELM STREET TOLEDO, OHIO

Grubbs, Arthur J.
Grubbs, Russell C. 13, 152, 186
Guadaynino, Phillip D.
Guelker, Eugene E.
Gustafson, Greta Lee 180
Gutridge, Ann 124, 164
Guttman, Murray
Gwozdz, Frank C.

Haas, Annette J.
Haas, Arthur W.
Haas, Rose Marie
Haas, William R.
Haddad, Barbara L. 114, 157, 193
Haddad, Lawrence J. 13
Haddad, Lester, Jr.
Haddad, Shirley A. 193
Hadden, Aldous G.
Hadley, Larry Lee
Hagan, Alice N. 180, 191, 192
Hagan, Kenneth J.
Hagedorn, Norman
Hagemeyer, Kent U. 135
Hagerty, Ann M. 112, 116, 163, 174
Hagg, Shirley Ann 191
Haggerty, James P. 13, 61
Halback, James R.
Hale, James R.
Hales, William Carey
Haley, Richard E.
Hall, Fred Harris 152
Hall, Philip B. 98, 101
Hall, Stanley G. 162
Hallak, Osman H. 189
Hallauer, William
Haller, Phyllis E. 124, 150, 166, 182, 183, 195, 196
Halpin, Marjorie Ann 116, 174
Halteman, James V.
Hamilton, Harold J.
Hamilton, Sally
Hamrick, Elizabeth A.
Hamway, Jimele Aly
Hanley, Donald N. 140
Hanley, Joseph P. 61
Hanna, James Lee
Hansen, Ronald Irven
Harding, Charles J.
Harding, Mary Lue 13
Harestad, Kenneth D.
Harmon, Sharon Lou
Harner, Richard Lee 110, 162, 188
Harpel, Robert G.
Harper, Charles R.
Harpst, John S.
Harrigan, Mary E. 114
Harris, Frederic L.
Harris, George W. 129
Harris, James E. 144, 150, 175
Harris, Kenneth A.
Harris, Marcia M.
Harris, Marian L.
Harris, Van William
Harrison, Beverly J. 13, 124
Harrison, Clella I. 161, 196
Harrison, Frances Mae 166, 195, 197
Harry, J. Ann Hart 163
Harshman, Warren E. 13, 159
Hart, Alice Deasy
Hart, Michael R.
Hart, Shirley A. 114, 163, 166, 184
Hartman, Betty Ann
Hartman, George F.
Hartnett, William J.
Hasel, Katharine Kay
Hasley, Velma Lois
Hasselkus, Kenneth Lee 14
Hauter, George A.
Hawkins, Laurence R. 14, 86, 150, 185
Hayes, Donald M.
Hayes, Dorothy J.
Hayes, Louise L.
Hayes, Richard D.
Hayes, Robert C.
Hayes, Sally Lou
Haynes, Francis I.
Haynes, R. Richard 145, 172
Haynes, Robert F.
Hays, Paul Andrew 155
Hays, Thomas G.
Head, Laverna 14, 122
Heck, John B.
Heckman, Joann M.
Heckert, Philip H.
Hedde, John L.
Heffelfinger, Karl L.
Heiden, Albert D.
Heider, Jack D. 146
Hiedtman, F. William 136
Heininger, Milford G. 14, 154, 162
Heinl, Harry T.
Heinze, Hugo G. 138
Helland, James O.
Helmke, Darlene A.
Heltman, Norma J.
Helyer, Joseph A.
Henderson, Elizabeth A. 120, 158, 167, 195, 196
Henderson, Janice S.
Hendon, Greer C.
Hendricks, Robert I.
Hendrix, Charles Leo
Henkel, Louis G.
Henning, James D. 14, 142
Henning, Rodney W.
Henry, Floyd D.
Henry, Nancy J. 100, 112, 114, 163, 166, 184, 192, 196
Herkimer, Wayne E.
Herman, Ernest V.
Herman, John A.
Herman, John Casper 155
Herman, John R.
Herman, Richard P.
Herold, Larry R.
Herr, Donald R.
Hertzberg, Richard J. 14, 151, 157
Heslip, Dorothy M.
Hesrick, Carol L.
Hess, Wayne Thomas 159, 175, 189
Higgins, Irvin A.
Hilborn, Shirley
Hilfinger, Robert M.
Hill, Gary A. 138, 172
Hill, Lawrence G. 150
Hill, Lucille H.
Hill, Marcia 14, 122
Hintz, Jane P.
Hipp, Nancy Helen 120, 161, 192
Hirsch, Susan
Hirschle, Carl R.
Hirssig, Robert J. 140
Hiser, Philip Paul
Ho, Joseph W., Jr.
Hoeffel, Richard A.
Hoelzer, Dorothy
Hofbauer, Gilbert A. 114
Hoffer, Dwain M. 171
Hoffman, Arlene 14, 161
Hoffman, Eloise B.
Hoffman, Harold C.
Hoffman, Suzzann 154, 169
Hogg, Robert T.
Hohm, Francis J.
Holas, Frank J. 146, 174
Holas, Raymond J. 143, 174
Hollerbach, Donald E.
Holliger, James M. 136
Holloway, Thomas P. 14, 144
Holly, Pamela A.
Holmes, Fred J. 61, 136
Holst, Mary Ella 101
Holtfretter, Richard P.
Holtzman, Frederick E.
Holzemer, James M.
Holzer, Thomas B. 61
Honeycutt, Ralph D.
Hopkins, Gwendolyn
Hopkins, Laura A.
Hoppe, Richard D. 14, 140
Hopper, Martha Jane
Hopper, Otis
Horner, Robert W.
Hornyak, Emery J.
Horton, Robert D.
Hostetter, C. Duane
Hotmer, Arlene L.
Hotmer, Paul A.
Houghton, Evelyn A.
Houser, Nancy Lee
Hovey, Crystal K.
Howard, Gerald R. 144, 174
Howard, Mitchell A. 189
Howell, Alice
Hower, Ralph D.
Hudak, William M. 162, 165
Hudecek, Carl J. 155
Huff, Arthur Dee 135
Huff, Lawrence W.
Huffer, Carol Jean 82, 85, 88, 114, 163, 166, 181, 184, 196, 197
Huffer, James W. 152, 181, 186, 194, 195, 197
Huffman, John M. 14, 160, 170
Huffmon, Carol Ann 124, 174, 193
Hufford, Raymond R. 173
Hughes, James E.
Hughes, Larry L.
Hughes, Thomas F.
Hull, David 134
Hull, Duane A. 134, 172, 194
Hull, Sally Kay 14
Hummer, Robert J.
Hummon, Robert
Humphrey, Stuart L.
Hunt, Robert S. 64
Hunt, Thomas L.
Hunter, John Joseph 98, 110
Hunter, Richard T.
Hunter, Roosevelt
Huntley, Hartzell H.
Hurak, Stephen G.
Hurley, Esther E.
Huss, Donald C. 76, 87, 140
Huston, Neil Joseph
Hutchison, Gaylene Sue 61, 150
Huth, James W.
Hutter, Charles P. 14, 142
Hyne, Roger James

Ialacci, Fred
Imes, Richard M.
Inglis, Joan D.
Ingold, John G.
Irmen, Paul J. 134, 155
Irwin, David Allen

Jackson, Dale R. 129, 173
Jackson, John R.
Jackson, Lee A. 160, 170
Jackson, Merritt J.
Jackson, Richard S.
Jacob, Barbara J. 174
Jacob, James L.
Jacob, Richard C.
Jacobs, Carol N.
Jacobs, Frank D.
Jacobs, Jan W.
Jacobs, John J.
Jacobs, Richard C. 140
Jacobson, Beatrice S.
Jacoby, Benjamin W. 136
Jacoby, Charles W. 14, 88, 96, 106, 113, 140
Jaffke, Robert F.
Jagodzinski, Mary F.
Jamra, Dolores M. 150, 183
Janes, Richard G. 146
Janicki, Richard A. 174
Janowski, William H.
Jay, Beverly Ann 15, 112, 118, 176
Jeffries, Calvin 15
Jenkins, William C. 15, 160
Jobes, William F.
Joelson, Philip Roy
Johns, Lee W. 194
Johnson, Gary W. 110, 138
Johnson, Gordon E. 134
Johnson, Harold B.
Johnson, Maude
Johnson, Paul A.
Johnson, Paul L. 85, 86, 150
Johnson, Richard A.
Johnson, Richard Gale 168
Johnson, Robert G. 64
Johnson, Robert L. 162
Johnson, Roger W. 76, 140
Johnston, Wyatt 15
Johnstone, Jo Ann A. 114, 166
Jones, Arthur S. 129
Jones, Chancy O. 144
Jones, Charles H.
Jones, Clossie J. 144, 159, 160
Jones, James T. 129
Jones, Mary Helen 15, 112, 126, 189
Jones, Peggie B. 150, 182
Jordan, Norma J.
Jordan, Sam D.
Josenhans, James
Joseph, J. Mehsen 171
Joyce, Edward M.
Joyce, Joseph J.
Joyce, William J.
Joyner, Robert G.
Juarez, Michael M. 146, 174
Judd, Gary Clyde
Judis, Bernard J. 154, 157, 183
Judis, Bernice 15, 130, 193
Juers, Joanne E. 180, 191, 192
Juers, Katherine 93, 191, 192

Kabel, Sharon L. 15, 83, 88, 114, 167, 176, 197
Kabel, Suzanne M. 110, 197
Kachar, Sam 76
Kachmarik, George, Jr.
Kady, Faith M.
Kaiser, Bert F.
Kale, Norton 131
Kallus, Sam B.
Kalte, Philip C.
Kamgar, Mehdi 165
Kaminski, Dennis J. 133, 181
Kaminski, Gerold Leo
Karkenny, Malak G. 133
Karl, Thomas R.
Karpe, Shirley Lou 116
Kasch, Don D. 15
Kaser, Edward C. 64, 162
Kaser, Richard O. 15, 60

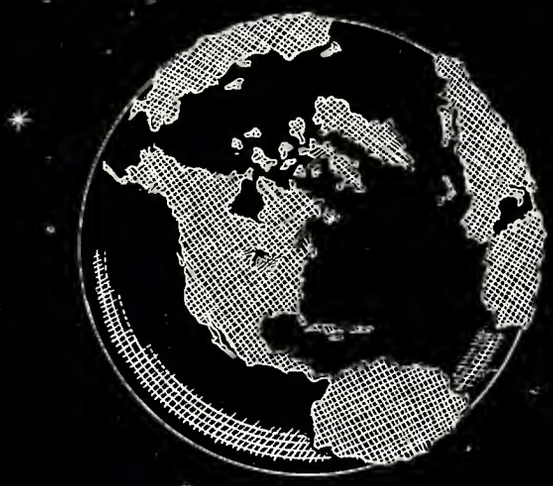

"Make no little plans . . .
They have no magic to stir men's blood, and probably themselves will not be realized. Make big plans; aim high in hope and work, remembering that a noble diagram once recorded will never die. Remember that our sons and grandsons are going to do things that will stagger us."

—Daniel H. Burnham

LOF GLASS

LIBBEY • OWENS • FORD
a Great Name in GLASS

WSPD and WSPD-TV

Extends

Congratulations

to the

Graduates of 1954

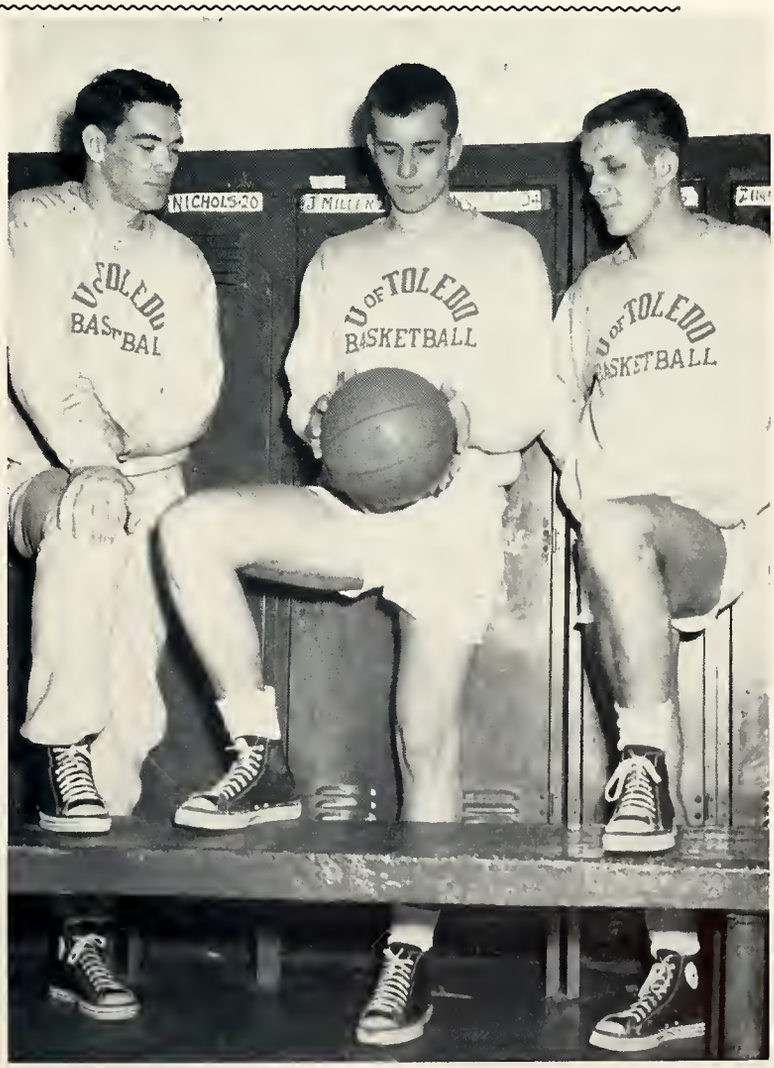

Kassay, Andrew A.
Katz, Elaine E.
Katz, Leonard G.
Katzenstein, Perry 61, 162
Kaufman, Neil A.
Kay, Albert 15, 130
Kay, Alice E. 128
Kay, Therese Marie 114
Kaye, Robert J.
Kear, Lois Mae
Keel, Arthur A.
Keeler, Frederick E.
Keeler, James
Kehn, John Thomas 15, 103, 159, 179
Keifer, D. Joe 162
Keirns, Mary M. 15
Keith, Richard L.
Keller, David W. 82, 88, 110, 146, 174
Keller, Kenneth N.
Kelley, Gerald E.
Kelley, Patsy L.
Kellogg, David W.
Kellogg, Robert F. 140
Kelly, Diane C. 150
Kelly, Edward J.
Kelly, James D.
Kelley, Orvaleen L.
Kelly, Robert E. 134
Kemper, Edward A. 15, 88, 157, 187, 195
Kennedy, Kathleen P. 124, 174
Keogh, James P. 185
Kern, Ernest C. 136
Kerr, Mary C.
Kershow, William V. 155
Kesten, Herbert G.
Kevern, Edward L. 110, 132
Khalaf, Farouk 165
Kidney, David R. 15, 152
Kieffer, Kay
Kiene, Richard C. 16, 168
Kimble, Louis P. 162
Kimmel, Thomas D.
King, Charles M. 171
King, Frederick J. 133
King, Nancy G.
King, Nelson A. 143
King, Robert E.
Kinker, Donald D. 134
Kinker, Janice Lou
Kinnee, Donald E.
Kinney, Carol Ann
Kinshaw, Joseph M. 150
Kirby, Vivian 163
Kirdahy, Anthony J.
Kirkman, Richard T.
Kirschner, Charles J. 104, 140
Kirschner, Frederick 144
Kirwan, Michael J.
Kiser, Lee Ralph
Kiss, Betty Jane
Kisseberth, Donald
Kitchen, Judith Ann 85, 124
Klein, Alberta M. 15, 180, 192, 196
Klein, Donald L.
Klein, Donald R. 150
Klein, John Mark
Kleinstub, Mitchell B. 16, 153
Klepacz, Henry D.
Klimek, Jeanne M. 61, 195
Klotz, Donald H. 134, 151 154
Knapp, Betty Jean 126
Knapp, Edward F.
Knell, Richard A.
Knepper, Mary Jo
Knierim, Harold F.
Knight, Elsa Vera 182
Knopp, Clifford L. 16, 155, 175
Knorr, Theodore H.
Knosky, Joseph J. 143
Knudsen, Wayne J.
Knuth, Donald F. 140
Koberstein, William C.
Kochanski, Joseph L.
Koehrman, Richard E.
Koepler, Donald J.
Koerber, Carole J.
Koester, John M. 113, 146
Kohankie, Lynne 120, 195
Kohl, Jean F. 16, 150, 173, 174, 196
Kohler, Carl Eric 146
Kohler, Robert D. 168
Kohler, Zale S.
Kohn, Stanley 116, 153, 154
Kondalski, Roman G.
Konopinski, Virgil J.
Konoz, Frank L.
Konst, William E.
Kontaratos, Sofirios 165
Kontrovitz, Mervin
Konwin, John R. 188
Kopan, Christ T.
Kopp, Robert R.
Korecki, Alice R. 174
Koroloff, James
Koster, Donald L.
Kostoff, Angelo
Kott, Josephine 16, 93, 124, 186
Kovacheff, Joyce H. 16
Kovacs, Robert A.
Kowalski, Leona P. 112, 122
Kozbial, Richard J.
Kramer, Robert 143
Kransberger, V. James
Kranz, Bernard H.
Kratzman, James L.
Krause, Charles E. 145
Krause, Marian E. 16, 120
Krauss, Harry 16, 121
Krauss, Leonard S. 172
Kreilick, Maxine L.
Krell, Donald
Kreps, Gene A. 16
Kreps, Robert R. 16, 155, 175, 178
Kressman, Raymond E.
Krieger, Leonard F.
Krieger, Val J.
Kriner, Thomas E. 171
Kristoff, Andrew W. 165
Kritzer, James L. 24, 85
Kriz, Joseph A.
Kronbach, James R.
Kronbach, Suzanne M. 124, 174, 192
Kroncke, William 138
Kronsis, Roger L. 162
Kroyer, Paul A.
Krueger, Carl G.
Krueger, Kay R. 150
Krzyzaniak, Daniel F.
Kubic, Beverlee J. 122, 160, 163, 172, 184
Kubitz, Beverly Ann 166, 172
Kubitz, Jack A.
Kuehnle, Horace N.
Kuhlman, Robert S. 138
Kuhn, Evelyn J.
Kuhta, Walter F.
Kujawa, John C. 150
Kulczak, Edwin J. 132
Kunes, Ronald E.
Kunkle, Suzanne C. 191
Kurth, Ralph Herman
Kurtze, Arthur
Kusian, Gilbert L.
Kuttler, Marilynn E. 114, 154, 191
Kutzke, Leonard M.
Kwapich, Kenneth R. 132
Kwapich, Richard J. 195
Kwiatkowski, James M. 145, 174, 181

Lackie, Richard D.
Ladd, Frank A.
Lafleche, Richard A.
Lagro, Ralph 134
Lahr, Jack 142
Lajeunesse, Daniel
Lake, Robert G.
Lalendorf, Donald E. 64
Lambert, Darlene Kay 99, 112, 120, 143, 196
Lampathakis, Kyriakos 165, 168, 181
Lampathakis, Vasilios 165
Lane, Paul C.
Langa, Richard J.
Lange, Darlene A. 116
Lange, Donald C.
Lange, Edward T. 172
Langel, Betty Lou
Langenderfer, John J.
Langley, Edward A.
Lanzi, Edward H. 72, 73
LaPlante, Phillip H. 16, 159
LaPointe, Joan M, 116, 163, 174, 192, 193
Lardinais, Richard A. 171
Larue, James Dale 168
Laudenslager, Alice J. 150, 191
Lauer, Shirley A. 118, 174
Lauffer, Fred E. 16, 140, 152
Lautz, Ann Marie
Lavoy, Esther Mary 16
Lawless, James W.
Lawrence, Dorothy Mae
Lawson, William M.
Lay, Paul A.
Lazaris, Spyros 165
Leadbetter, Alice Mae 166
Leake, William
Leathers, Dennis B.
Leber, George W. 173
Lecklider, John D.
Lee, David B. C. 129
Lee, Shirley Maxine
Lefevre, James R.
Leffler, Richard R. 72, 73
Leffler, Thomas F.
Lehman, Lorene C. 82, 184
Leininger, Paul F. 135
Leininger, Ramona C. 87, 88, 100, 112, 124, 172, 187
Leistner, Carl R. 16, 89, 144
Leistner, Ralph F. 144, 172
Leiter, P. Bernie 140
Leizman, Aaron D. 130, 153, 154, 162
Leland, Gerald J. 174, 194
Lemerand, Martin M.
Lemle, Barbara J. 112, 126, 163, 182
Len, James R. 160
Lenkay, Joseph S. 134, 155
Lentz, Frank R.
Lentz, William C. 135
Lenz, Donald P.
Leonard, Gladys B.
Leonard, James L.
Leonhard, Thomas F.
Leopold, Edward J. 162
Lerner, Joyce C.
Leroux, Donald F.
Leslie, Charles A. 132
Lester, Janice A. 17, 116
Lestrange J. Joan 163, 174, 196
Lett, Reva A.
Lettofsky, Lawrence H. 17 153, 154
Leu, Hedy Rosa 118
Leuck, Donald
Leupp, Howard A. 162
Leutz, Barbara K. 150
Levin, Howard S. 131
Levin, Marim E. 128
Levy, Edgar H. 93, 130
Lewandowski, Daniel L. 174
Lewis, Frank R.
Lewis, Lillian I. 180, 192
Lewis, Magnes Joe 64
Lewis, Marlene E. 172
Lewis, Neal R. 145
Lewis, Sandra Mae
Libben, Carolyn Sue
Lichtesien, Harry
Liddell, Felix
Liebau, Gerald J.
Lieber, Benjamin
Liedel, Arthur J.
Liedel, Leonard 64, 162
Lighthall, Merit R. 145, 153, 160
Lilje, Donald H.
Lillich, Edward R. 171, 185
Lindner, Lewis A.
Lindner, Robert N.
Lindsay, Anne Louise 110, 124, 158, 193
Lindsey, Sally Lou 17, 80, 89, 100, 120, 175
Line, Fareld M.
Line, O. Devere 17, 89, 113, 142, 152, 156, 157
Linenkugel, Rose A. 193
Lininger, Richard E. 136
Link, Arthur J.
Link, Marilyn Ann 174
Linn, Martha M.
Linver, Sidney L.
Linville, Dorothy W.
Lister, Albert C.
Little, James A. 86
Livecchi, Albert E.
Lloyd, Ray Walters
Lockett, Patrick H. 162
Loeffler, Richard L.
Long, Jacque 17, 146, 152
Long, James R. 150
Long, Philip A. 110, 138, 182
Long, Thomas E.
Long, Willis F. 113, 138
Loo, William
Loose, Helen M.
Lorenzen, John W.
Loshbough, R. Charles
Louviaux, Robert A. 93, 100, 146, 164
Lowe, Donald E.
Lowe, Kenneth W. 17
Lucas, Joseph P.
Luken, Raymond C.
Lunbeck, William P.
Luse, Merle L.
Lusher, William F. 189
Lustig, Stanley
Lykes, Jack M.
Lynch, Patricia Ann 124
Lyons, James M.

Maag, Donald C. 174
Machoukas, George L. 60
Mack, Julian J. 17, 144
Mack, Lawrence E. 140, 172
Mack, Ronald H.
Mackey, John A. 110, 144, 155, 175
Mackin, Terrence
Macksey, John W.
Macphie, Frank W.

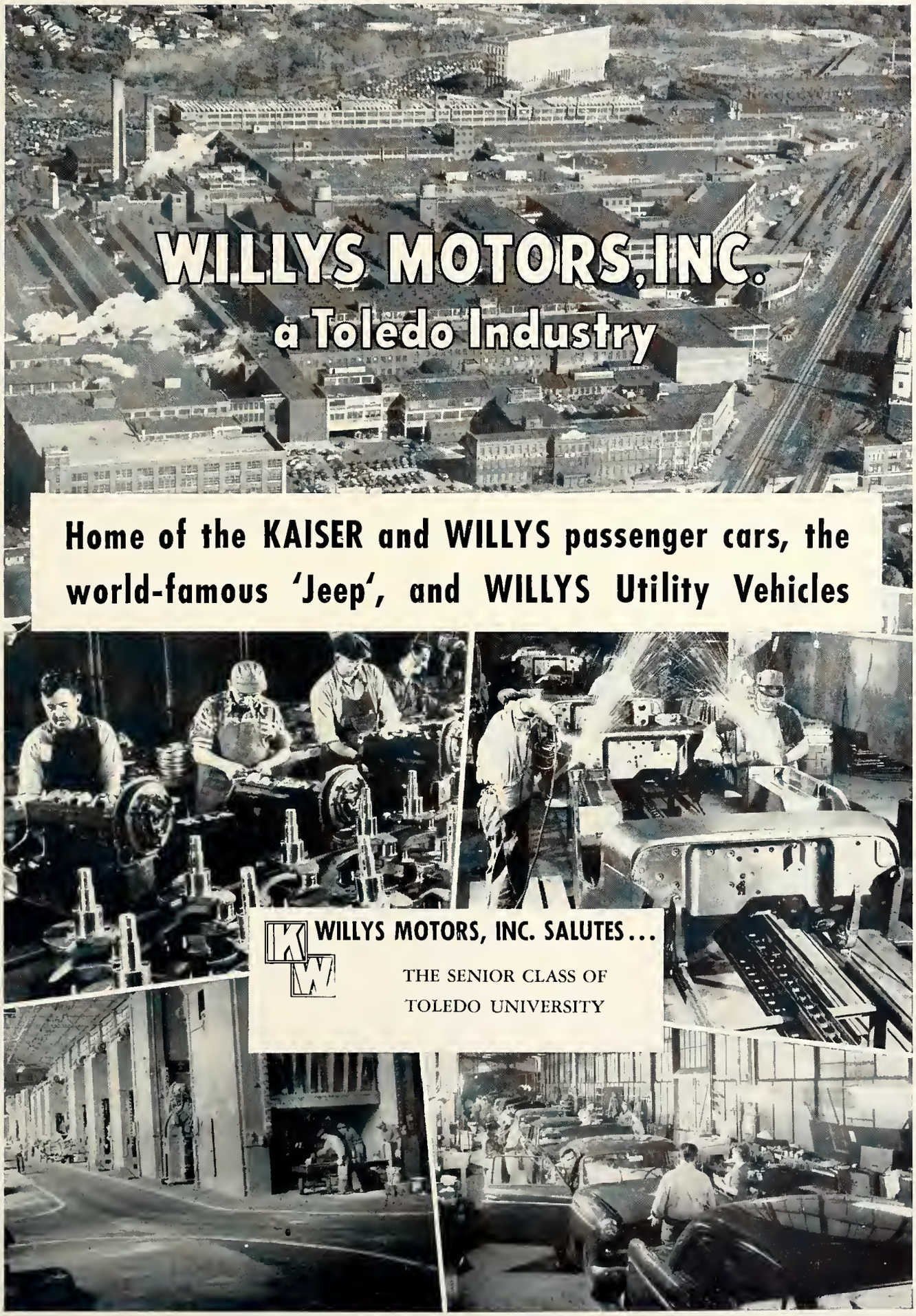
WILLYS MOTORS, INC.
a Toledo Industry
Home of the KAISER and WILLYS passenger cars, the world-famous 'Jeep', and WILLYS Utility Vehicles
WILLYS MOTORS, INC. SALUTES...
THE SENIOR CLASS OF
TOLEDO UNIVERSITY

Macvay, Harry B. 145
Madalinski, Annette J. 166, 174
Madalinski, Constance 181
Magginis, William H.
Magoun, James A. H.
Mahaley, Mary E.
Maher, Donald R. 132
Maher, James E. 17, 66
Maher, Joanne F.
Maher, Sharon Rose 174
Mahfuz, Ida
Mahoney, Leo J.
Maier, William G.
Mainwold, Louis Jay
Makowski, Joe Allen 145
Mallett, Jacquelyn B.
Mallory, James W.
Mallory, Patricia Ann
Maltman, Marian F.
Malzone, James R. 194
Maniak, Donald 17, 134, 171
Maniece, Gracie M. 167
Manley, Jo Ellen 80, 85, 93, 114, 157, 167, 181, 196
Mann, C. Richard
Mann, Don Martin
Mannik, Andres 184
Manor, Mary Louise
Mantey, Jerry R.
Marcas Al
Marciniak, Robert D. 146
Margolis, Bernard 153, 154
Markin, Larry E.
Markowski, Adam F.
Markwood, Robert K.
Marleau, Richard S.
Marotta, Thomas
Marr, Giffin A. 172, 185
Mars, Greta Claudette
Marsh, Leslie Allen 133, 182, 195
Marshall, John B. 188
Martelsman, Janet M. 17, 116
Martin, Herbert W. 150, 180
Martin, Joan A. 163
Martin, Phillip R. 17, 66, 76, 104
Martin, Robert O.
Martz, Gerald F.
Martz, Robert F. 113, 134
Masha, Alabi O. 110, 162, 165, 167, 189
Masney, Louis E.
Mason, Clarence M.
Mason, Fentrus
Mason, Ronald C.
Mason, Ronald N.
Massey, Joanne F.
Matheney, Mary Ann
Mathieson, Effie Muir
Mathis, Victor G.
Matthews, James F.
Matthews, Ouida Mae 117, 193, 196
Matthews, Ruth I. 116, 163, 172, 192, 193, 196
Mattison, Robert L. 138, 170
Mattoni, John A.
Matusiewicz, Andrew
Matyok, H. Joanne 122, 163, 196
Matzoros, George
Mauk, Ruth June 122, 161, 172
Mauter, Kenneth C. 76
Maxwell, George R. 64, 162
May, Marvin O.
Mayers, Herbert 17, 130, 153
Mazzurco, Carl J.
McAlear, James A. 173
McAlister, Charles W. 134
McAllister, Gerald J.
McBride, Jack W. 162
McCaffrey, Harry J. 140
McCallister, Richard A.
McCally, Donna L. 116
McCarthy, Charles J. 105
McCartney, David D. 172, 194
McCartney, Nancy L. 180, 192
McClanahan, Loren B., Jr. 153, 158
McClanahan, Peggy Jean
McClure, Marie Ann 154, 169
McClurg, Norman R. 100, 110, 138, 152, 186
McConnell, Herbert 134
McConnell, Richard W.
McCormick, Robert Lee
McCormick, Sheila C. 150
McCoy, Kathleen M.
McCray, Nathaniel
McCullough, Joan A.
McDevitt, Richard L.
McDevitt, Sara Jane 114
McDonald, James A.
McElroy, Dennis D. 172
McEvers, Suzette Jane
McFadden, Ernest W. 134, 194
McFarland, Richard J.
McGee, William
McGill, Robert
McGowan, Elizabeth F.
McGruder, Elmer A.
McGruder, Orlando
McGuire, Irene E. 122
McGuire, Patricia Ann
McGuire, Richard J.
McIntire, Barbara J.
McKay, Beatrice M. 163, 166, 174, 190
McKee, Kent E.
McKimmy, Richard A. 60
McKinney, Jo Ann 104, 110, 118, 166, 196
McManus, John T.
McMullen, Gerard E.
McNeely, Lester C.
McNeil, Carlene 122
McNutt, George R. 134, 194, 195
McPhail, Neil 17
McRury, Donald L.
McVicker, Dale Homer
Meader, Jeanine M. 191
Mechel, John R.
Meek, Gordon R.
Meek, Suzanne 166
Meeker, Thomas F. 17
Mefford, Virginia R.
Meinen, Ernst J.
Meinert, Jon William 135, 194
Meissner, Roger F. 171
Meister, Carol Lee
Meister, James W. 110, 135 194
Melby, Gail A.
Meloy, John S.
Melrose, Richard P. 162
Melucas, Paul J.
Meranda, Janet S. 120, 192
Mercer, Richard E. 173
Meredith, Charlotte L.
Merrill, Paul J.
Merriman, James G.
Meter, Alvin N.
Metheny, Donald W.
Mettie, Joanna M. 18, 118, 180
Metzger, George C. 150
Meyer, Richard A.
Meyer, Richard H.
Meyer, Stanley D.
Meyers, Suzanne C. 98, 150, 190
Mezardjian, Stephen
Michael, Kenneth R.
Michalak, Harry
Micholak, John J. 150
Mickens, D. Marlene
Micznik, Itshak 165
Micznik, Shlomo 165
Mielke, Jack L. 138
Miklosek, Betty Jane
Miklosek, Blanche R. 118
Miklosek, Martin P. 18, 142, 184
Miles, Beatrice M.
Miles, Donald E.
Miller, Allan 131
Miller, Arlen Harold 143
Miller, Edward W. 72, 73, 134, 183, 194
Miller, Jack A. 18, 66, 82
Miller, James R. 18, 142
Miller, Jeannette E.
Miller, Kenneth L. 161
Miller, Lawrence K. 172, 194
Miller, Lila Mae
Miller, Margaret L. 116, 192, 196
Miller, Miriam A. 82, 126
Miller, Nancy Ann
Miller, Nancy Louise
Miller, Ronald O. 133
Miller, Ronald V.
Miller, Thomas E. 138
Miller, Wayne E. 66
Miller, William E. 140
Miller, William G.
Miller, William J.
Milliron, Kathryn Ann
Mills, David A. 135
Mills, Diane V.
Mills, Maxine P. 18
Millward, Richard L. 18, 142
Milne, Raymond G.
Mishler, Barbara J.
Misitis, Herman F.
Mittendorf, Jean M.
Moan, Barbara A.
Mock, Sandra Kay
Mock, William
Moesch, Eleanor L. 18, 118
Mohler, Chalmer I.
Mohler, Terence J.
Mohr, Bonnie Jean
Mohr, Theodore C.
Moldenhauer, Daniel R. 142
Moll, William A.
Molnar, Gilbert 18
Molnar, Stephen P.
Molter, R. J.
Monday, Carolyn B. 159, 160
Monroe, Howard C.
Monroe, Richard C.
Monske, Raymond G. 143
Montagino, Neil J. 138
Montague, Marvin A.
Montgomery, Donald J. 129
Montvai, Paul A.
Moomey, William N. 18
Moore, Doris E.
Moore, George R.
Moore, Kenneth P.
Moore, Nancy Ann 120, 172, 192, 196
Moore, William J.
Moorman, Irma L.
Moran, Patricia E. 124
Moray, Edwin G.
Moree, Leland E.
Morelan, Delores Jean
Morgan, Donald
Morgan, Frederick G. 64
Morgan, Robert Lee 142, 152, 157, 172, 186, 194
Morgan, Vincent G.
Moriarty, Thomas H.
Morin, John J.
Morlan, Philip W. 155
Morris, John K.
Morris, Richard S. 18, 142
Morris, Shirley Z.
Morrissey, Robert J. 64
Morrison, Ann Louise 182
Morrison, Dwight
Morse, Benny C.
Morse, David V.
Morse, Franklyn A.
Morton, John H.
Morton, Philip M.
Moser, Henry W.
Moses, Paul William
Mosher, Charles Leon
Mostoufi, Hussain
Motley, Ethel M. 18
Moulton, Patricia Ann 110
Mouton, John J. 129
Mowery, Claudia J. 114, 167, 196
Mowery, Robert L. 18
Moye, Mary D. 159, 160, 167
Moyer, Luanne
Mroczkowski, Thomas 155
Mueller, Eugene F.
Mulford, Marvin 138
Mullen, William Leo
Muller, Robert E.
Mulligan, Barbara C. 82, 92, 93, 112, 118, 174
Munter, Roy Paul 183
Murawa, John T. 138
Murdock, Harold E.
Murdoch, Charles B.
Murphy, Marilyn Rae
Murphy, William S.
Murray, Jon L. 143
Musialowski, Norman T. 18, 82, 89, 144, 181
Myers, Dale L. 171
Myers, Don A.
Myers, James R. 160, 170
Myers, Kathryn Ann
Myers, Mary Sue
Myers, Penelope J.
Mylander, David L. 64
Myles, Harry E.

Nadolny, Edwin A.
Nadolny, Richard J.
Napierala, Norbert
Nardi, Chris Frank
Nasser, Morteza 165
Nassif, Lorraine M.
Nation, Richard T.
Nau, Juanita Mae
Navarro, Henry F. 18
Naveaux, Robert J. 155
Navickas, Thadeus
Neal, James E.
Nedelec, Josette 165
Neff, Edward J.
Neff, John Brown 152, 186, 188
Nehring, Richard H.
Neis, Judith Ellen
Neumann, Leroy S. 18, 153, 154, 188
Newman, Carolyn P. 106, 124
Nichols, Donna Lee 120, 192
Nichols, Joyce D.
Nichols, Thomas 66
Nicholson, Harry E.
Nicoll, Frank F.
Nicoll, Harry S.
Niese, Leo J. 174
Niles, Curtis A.

Compliments of

COUSINO METAL PRODUCTS INC.

Compliments of

Toledo Blue Print & Paper Co.

316 Superior St. Tel. ADams 7224

SPECIAL PRICES

DRAWING SETS T-SQUARES
TRIANGLES SLIDE RULES
ARTIST SUPPLIES

Compliments
—Of—

HILFINGER CORPORATION

Production Plating
and
Die Casting

Congratulations . . .

To The Graduates of

1 9 5 4

LORELYN RANCH

4782 Monroe St. LA. 0343

DOUGLAS GRILL

American and Chinese Food To Take Out

4129 MONROE STREET

For Reservations Call: LA. 9073, LA. 0138

Compliments
Of

ERIE MACHINE AND IRON WORKS

General Machine and Iron Work

JOSEPH KOELBL

1888 Front Street TAylor 5743

Nitkiewicz, Thomas P.
Noel, Cecil H., Jr. 133
Nofzinger, John D.
Noller D. Gary 19, 134, 152, 172, 186, 194, 195
Nordgren, Alva R.
Norris, William A., Jr.
Northrup, Reeves G.
Norton, Donald J. 151, 157
Norton, Robert C.
Norvell, Carol Sue 191
Novak, Larry Joe
Nowak, Frank J.
Nowak, Jerry J. 64
Nowak, Raymond
Nowak, Richard J. 19, 153, 155
Nowakowski, Francis
Nunnemaker, Robert W.
Nusbaum, Janet M.
Nye, James 93, 134, 155, 187, 194
Nyers, James J.
Nyers, Joseph J.
Nyitray, Donald M.

Oberlitner, Shirley J.
Obertacz, Ted J.
O'Brien, Marilyn Ann 174, 195
Ochs, Arthur B.
O'Connell, John G.
Oetzel, Edward H.
Ogle, Marvin T.
O'Hara, George J.
O'Hara, S. Regina 184, 189, 190, 191, 192
Ohliger, James E.
O'Keefe, Robert E.
Okin, Harry M.
Okland, Olav
Oldham, Glyn
O'Leary, Ailie
Oliver, William N. 19
Olnhausen, Luella E.
Olnhausen, Sanford L.
O'Loughlin, Sally Ann 124, 161, 174, 192
O'Loughlin, Thomas J.
Olsen, Marilyn E. 116
O'Neill, David C. 19, 103, 159, 179
Openlander, Ann C.
Oppenlander, Gerald F.
Orite, James A. 132
Orite, Samuel J.
Ornella, Robert S.
O'Rourke, Patricia C.
Orr, Anna E.
Orzechowski, David
Orzechowski, Richard E. 174
Osborne, William R.
Osgood, R. Mary
Ossege, Robert A.
Osthimer, Kenneth F. 189
Ostman, Charles E.
Oswald, Richard A. 168
Ott, Richard Lee 145, 172
Otto, Paul S.
Ousky, Richard N.
Overly, Jerry 160
Overmyer, Arthur C. 19, 194
Overmyer, Phyllis Mae
Owczarzak, Eugene S. 19
Ozolins, Zaiga

Pachelieff, Thomas A. 160
Pack, Richard 105
Pahle, Barbara Ann
Paisie, William 144
Palmer, Lorin L.
Paluszeski, Rose M. 154, 169
Pancoff, Barbara J. 118, 150, 173
Papenfus, Robert G. 134, 152
Paprocki, Chester
Paquette, Nils H.
Parker, Gary F.
Parks, Jack
Parlette, Althea H.
Pasko, Thomas
Paszek, John C. 150
Patitsas, George
Patitsas, Spyros 165
Patrick, William E.
Patton, Janet Ann
Patton, Robert J.
Pauken, Donald John 150
Paul, M. Shirley 82, 85, 93, 122, 163, 174, 190, 191, 192, 196
Paul, Richard G. 194
Paul, Ruth S. 150, 173
Paulen, John R.
Pavlos, Andrew J.
Pavlos, Arnold G.
Payeff, Robert
Payne, Louis H. 150, 160
Pazdzior, John N. 66
Pearce, M. Carolyn
Pearson, Mary J. 116
Pease, Robert R.
Peconick, Jayme A. 165
Pence, William A.
Penney, Jacquelyn M. 197
Pennock, Vera Ann
Peppers, Walter R.
Periatt, John C.
Perkins, Sharon L.
Perry, John R.
Perry, Patricia Ann 120, 182, 190, 195
Perry, Philip E.
Perry, Robert A.
Pestolis, Marie Ann 116
Pestolis, Thomas C.
Peterman, Gene E. 138
Peters, Charles A.
Peters, Eleanor R. 124
Peters, Jean A. 116, 163, 192, 196
Peters, Mary D.
Petersen, Robert 138
Peterson, Duane G. 82, 142
Peterson, Thomas E.
Peth, Clifford M.
Pethke, Ann Lee 163, 166, 197
Petsche, Frank J. 110, 146
Pheils, David R.
Pheils, Harry R.
Philipps, Henry P. 140
Phillips, John R.
Phillips, Joyce E.
Phillips, Robert B.
Pickering, Thomas H.
Pickett, George F.
Picknell, George A.
Pierson, William D. 19
Pietras, Joseph A.
Pilkington, Joseph H. 136
Pilliod, Frederic E.
Pinquely D. Eugene
Pioch, Lawrence A. 143
Piotrowski, Gloria 180
Pirooz, Parvis
Pitcher, Edwin H. 162, 194
Pitzen, Charles A. 64
Pizio, James R.
Pizza, Marjorie G. 118, 196
Plantz, Richard W.
Platt, Jo Ann
Platten, Elmer 162
Pocotte, Robert T.
Podiak, Robert J. 133
Poitinger, Ronald R. 19, 142, 152
Polek, Jack
Poletes, William G.
Pool, Kenneth A.
Pope, Anna Merie
Popoff, George
Popp, Betty J.
Porazinski, Richard J.
Porter, William E.
Portman, Richard R.
Potratz, Marilyn T.
Potter, Donald H. 135, 150, 166, 194
Potter, Warren E. 64
Poulos, Richard M.
Poulson, Billie L.
Poulson, Nora L. 163, 196
Powell, Rosa Lee 150
Power, Roger Clark 61, 194
Pressette, Elvina Mae
Price, Judith M. 19, 61, 118, 159, 160, 164, 173, 175, 181, 197
Priest, Robert V.
Printki, Gerald V. 145
Prokup, Richard A.
Prueter, Esther M. 19, 186, 196
Przeniczny, Richard 181
Ptaszynski, Daniel R. 155
Puccetti, Leo J. 150
Pucci, Louis R.
Pulcheon, Jack H.

Quertinmont, Donald A.
Quilter, Daniel E.
Quinn, Frank C.
Quinn, Robert
Quirk, Evelyn L.

Rabideau, Gerald T.
Rabideau, Jack N.
Racicot, Randy M.
Radtke, William K.
Ragan, Thelma L.
Rahman, John W. 64, 133
Rajski, William J. 181
Ramler, Lester D.
Ramler, Patricia Ann
Ramm, Duane E. 140
Ramsey, Ruth C. 19, 89, 98, 118, 175
Ramzi, Abtisam J.
Randolph, Richard G. 142
Rapp, Philip James
Ratner, Richard 160
Ratta, Frank 19, 171
Ravas, Paul G.
Ray, James E. 66
Ray, Mary Jane 180, 192
Ray, Nancy, G. 19, 124, 180, 192
Rayford, Jene D.
Reardon, James R.
Reason, Clair 66, 140
Reau, Marvin C. 133
Rectenwald, Jane L. 120, 154, 169
Redman, Delores J. 110, 159, 192, 196, 197
Reeb, Colleen C. 150
Reed, Joyce J.
Reed, Mary G. 182
Reetz, Betty A. 112, 122
Reeves, Everett W.
Reichard, Lee Oliver
Reichlin, Gerald L. 130
Reilly, Terrence F.
Rein, Don C. 19
Reinhardt, Richard Lee
Reinlein, Richard 146, 155
Reinstein, Carol Mae
Reiter, Donna Bonn 89, 109, 114, 166, 180, 184, 192, 196
Reiter, Mary Alice 196, 197
Remer, Marvin S. 131
Rensch, Mary F.
Renz, Jack W.
Renz, Rudy C.
Rerucha, John F.
Rerucha, Marilyn Sue 19, 116, 161, 174, 195
Rerucha, Mary Ann 20, 118, 185
Rettig, Donald R. 113, 144, 172
Revenaugh, Richard P.
Revill, Ralph Edward
Rhein, Jean C.
Rice, Herbert C.
Rich, Donald Hyde
Richards, Donald K.
Richardson, Nancy J. 20, 124, 197
Richman, David J. 153
Richman, Marilyn Ann
Richmond, Richard C.
Richter, Wayne P. 64
Ricker, Eldene M.
Riddle, William R.
Ridgway, Donald L. 60
Riehm, Eldon D. 162
Rier, Mary Alice
Rife, Sue C.
Riggs, Jacquelyn A. 118, 163
Rihacek, Carol Ann
Rihacek, James A.
Rinehart, Mary M.
Rinker, Jack R.
Rippon, John W.
Ritzenthaler, James F. 138
Ritzenthaler, Ray R. 66, 142
Ritzman, Walter W. 20, 154
Roberson, Clarence S. 167
Roberts, Charles D.
Roberts, Dorothy G.
Roberts, James A.
Roberts, Mary L.
Roberts, William L.
Robertson, Gertrude A. 191
Robinson, Chloe Ann 110
Robinson, Gerald C. 20
Robinson, James W.
Robison, Roy M. 144, 153, 161, 168, 172, 179, 185
Robitaille, Richard M.
Rockwell, Grant B.
Rodd, Roy C.
Rodenhauser, Georgia
Roebuck, Richard L. 150
Rofkar, Willis
Rogers, Lowell T.
Rogers, Nancy L. 20, 89, 161, 176, 185
Rogge, James J. 20, 113, 146
Rohen, John A.
Rohrer, Edward E.
Rohrer, Patricia A. 169
Rokhnejad, Karim K.
Romano, Daniel M.
Romatowski, Beverly A.
Romine, Margaret E.
Roose, Katharine D. 166
Roose, Richard E.
Rosch, Cornelius L.
Rose, James G. 172, 194
Rose, Janet Lee
Rose, John R.
Rose, Richard E. 66, 150
Rose, Roger Alan 146
Rosen, Sheldon M. 130
Rosenbaum, Howard E. 130
Rosenberg, Frances S.
Rosinski, Ronald J.
Rosinski, Stephen J. 20
Ross, Sally Ruth 120
Roth, Edward J. 133
Rotondo, Catherine 20, 161
Rotterdam, Shirley Ann
Rouppas, William 20

It was A Pleasure To Print your Year Book

Whether it's the printing of the University of Toledo Blockhouse, or any other of the publications we produce regularly—or whether it's direct mail advertising, catalogs, or stationery forms—you can depend on The West Toledo Publishing Company.

You'll find our service friendly, efficient, and economical. Let us help you with your next printing problem.

The WEST TOLEDO PUBLISHING CO., Inc.

638 PHILLIPS AVENUE :::: LAwndale 1173

Printers-Publishers Since 1922

A Complete Service!

LETTERPRESS PLATES

ADVERTISING ART

COMMERCIAL PHOTOGRAPHY

OFFSET PLATES

ROTOGRAVURE

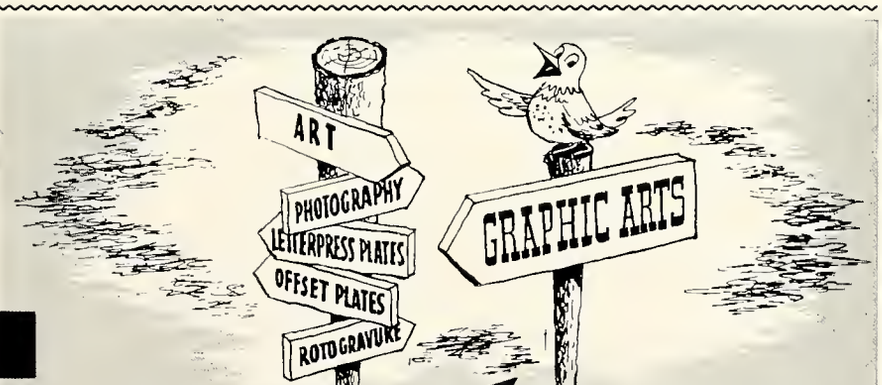

the Right Way

ONE Source for all copy preparation and plate work . . .

THAT'S Graphic Arts

MAKERS OF FINE PRINTING PLATES

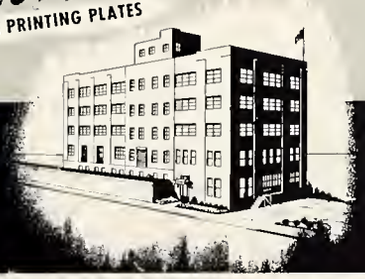

GRAPHIC ARTS CORPORATION OF OHIO

110 OTTAWA STREET • TOLEDO 4, OHIO

DETROIT NEW YORK CHICAGO

Rousos, Temoleon G. 20, 132, 170
Rowan, James T.
Rowand, Albert G.
Rowe, Ruth Ann 166, 172
Rowland, Robert D. 135
Royster, Shirley Ann
Rubin, James N.
Rudd, Carl
Rude, Kathleen J. 20, 126
Rudes, Nancy L.
Rudey, Richard 133
Rudnicki, Richard A.
Rudolph, H. Alan
Ruettinger, Ann 154
Ruff, Ralph
Ruffer, Donnell C.
Runge, Charles E.
Rupp, George M.
Rupp, John W. 154
Rupp, Thomas F.
Rusch, C. Kenneth 20, 172, 186
Russell, Charles J.
Russell, John J.
Rust, Gerald L.
Rust, Richard F.
Rutan, Kay L.
Rutherford, George A.
Rutherford, Mercedes N.
Rutter, Adela Ann
Ryan, Susan Anne 174
Ryan, Thomas
Ryan, Vincent B.
Ryndcr, Patricia L. 150
Rynn, Richard T.

Saad, Philip J.
Saari, Keith R.
Sack, Gerald E.
Sackman, Russell D. 140
Sacksteder, Christine
Sadd, Adeb G. 20, 89, 113, 132, 156, 186, 187
Sadd, Jameel 133, 193
Saffar, Nadhim M. 165
Sager, James R. 146
Sahadi, Gabriel 168
Salhoff, Donald R.
Salter, Shirley A.
Salzman, Selma 128
Samberg, William H. 20
Sampson, Carol D.
Sanderson, Harold M.
Sanderson, Lillian L. 20, 93, 164, 175, 180, 184, 190
Sands, Charles W.
Sanduk, Jasim M. 165
Sanford, Robert M.
Sansbury, Howard 21
Santee, Carol Lee 116, 192
Santoro, Gilbert J.
Sargent, Betty Jane
Sargent, Richard C. 134
Sartor, Frank H. 21, 159, 174
Sattler, James E.
Sauer, Francis
Saul, Donald N.
Saunders, Daniel M.
Saunders, Donald 145
Sawade, Irene E. 21, 114, 172
Sawyer, Janet M.
Saxer, Joanne R. 21, 124
Sayen, Robert S.
Saygers, Barbara E.
Saygers, Thomas A.
Scarbrough, William J.
Schadenfroh, Hubert J.
Schaefer, F. Edward 21
Schaeffer, Merritt R.
Schafer, Calvin R.
Schafer, Harold I. 186
Schaffer, John C.
Schaner, Louis J. 131
Scharf, Leonard M.
Scharf, Paul A. 174
Schemenauer, Robert C.
Schiehsl, Robert A.
Schiller, Roger W. 138, 153, 155
Schimmel, Gary K.
Schindler, Albert R. 161
Schindler, Rosemary 192
Schlievert, Ronald O.
Schlueb, Frederick W.
Schmidt, Charles W. 64
Schmidt, Ronnie Lee 21, 146
Schmidt, Willard F.
Schmoll, Ronald H. 134
Schmuck, Joan L. 118
Schnee, Charles R.
Schneider, James A.
Schneiter, Frederick W.
Schnell, Harold W. 170
Schnell, Mary K.
Schnell, Thomas R. 113, 142
Schomer, George J.
Schroder, Carl V. 172
Schroeder, Marvel J. 118, 196
Schultz, Donald R.
Schultz, Paul E.
Schultz, Richard N.
Schultz, Roger L.
Schulz, Sandra S. 120, 180, 192
Schumaker, William E.
Schutt, Gordon J.
Schutz, Beverly Ann 191
Schwamm, Carl L.
Schwartz, Allan 21, 60
Schweibert, Carlton A. 132
Sciplin, Robert D.
Scott, Alberta D. 120, 174, 190
Scott, Vertal V.
Screptock, William E. 160
Scribner, Thomas L.
Seawater, Charles H. 21, 142
Seed, James E.
Seeman, Donald J. 160
Seguin, Ronald J.
Seiger, Daniel A. 21, 153, 154
Seitz, Thomas B. 173, 174
Seligman, Fred
Sell, Arthur E.
Selmek, Thomas S. 21, 168
Sfaelos, Barbara E.
Shambaugh, Richard G. 21
Shanteau, Margaret L. 21, 150, 161, 166, 174, 180, 181, 185, 195, 196
Shapiro, Daniel
Shapler, Charles E.
Sharp, John F. 101, 144, 193
Shaw, Paul A. 22, 168
Shaw, William E.
Shea, Winifred T.
Sheckler, Lyle D. 21, 168, 172
Sheehy, Mary Ellen
Sheely, Patricia Ann
Sheets, Elizabeth F.
Sheline, Robert C.
Sheon, Robert P.
Shepler, June Lois
Shepler, Robert D. 146
Sherman, Betty R. 21, 173
Shertzer, Beverly 196
Shetley, Ronald F.
Shibley, Betty J.
Shibley, Joseph D. 22, 89, 156
Shields, Sue Ann 150, 166, 197
Shiple, Thomas J.
Shire, John N. 134
Shisler, William H.
Shizuru, Goro 22, 154, 162
Shodiss, Herbert E.
Short, Donald E. 142, 150
Shrader, James W.
Shrimplin, Glen F.
Shubarga, Mary
Shultz, John J.
Shultz, Robert J.
Shultz, Thomas C.
Shumaker, Harry M.
Shumaker, Ronald D.
Shunck, Harold 134, 194, 195
Shunck, Raymond 134, 194
Siegel, Nancy Ann
Siemens, Helen
Siglar, Charles T.
Silinsky, Herbert L.
Silvaroli, Nicholas J.
Silver, Alice M.
Silver, Warner C.
Silverberg, Norton S. 72
Simmerman, Richard H.
Simmons, D. Robert
Simon, Donald I.
Simon, Janet M. 22
Simonds, Catherine M. 189
Simpson, Elnore B. 182
Simpson, Hortense M.
Sine, Anita L.
Sins, Marlene Ann 174
Sirois, Raymond C. 22
Sirois, Roger R.
Sites, Joseph A.
Skaff, Richard G.
Skidmore, Lois
Slevin, Charlotte J. 118, 196
Sloan, Douglass R. 22, 171
Sloan, Ladonna J.
Slopey, Richard
Smalley, Richard H. 138
Smich, Edmund J. 22, 154, 162, 171
Smietanski, Richard J.
Smilax, Jane Anne 89, 93, 96, 100, 110, 118
Smilax, Suzanne 118, 150, 164, 173
Smirin, Beatrice 22
Smirin, Phyllis 128
Smith, Byron K. 132
Smith, Charles B.
Smith, Charles T. 162, 188
Smith, David T.
Smith, Helen Jane
Smith, James F. 194, 197
Smith, Janet R. 22, 124, 166, 169, 172, 178, 180, 192
Smith, Jo Ann
Smith, Joyce Lee 118
Smith, L. Jacquelyn 126, 150, 166
Smith, Mary E.
Smith, Patricia L.
Smith, Phyllis Ann, 118
Smith, Richard A.
Smith, Richard W. 22, 155
Smith, Suzanne B. 114
Smith, Sylvester 61, 173
Smith, Timothy D. 142
Smith, William R. 85
Smotherman, John F.
Snead, Clara Jim 166
Snellbaker, William P.
Snowadzky, Rudolph P.
Sohnly, David G.
Solomon, Samuel M. 64
Sonne, Ray R. 64, 162, 165
Sonntag, Eleanor V.
Sonntag, Ida May 166
Sottek, Edward M.
Souder, Maurene 122, 180
Soule, Barbara A. 161
Spackey, Edwin Lee 188
Spanoudis, Louis 132
Sparks, Judith L. 166
Sparling, Annabelle
Spear, Donald F. 142, 173
Spence, Jack E. 162
Spence, Mary C. 122, 192
Spencer, Donald C.
Spencer, F. Marlene
Spenthoff, Vivian
Sperr, John H.
Spice, Burton 66
Spicer, Juanita J.
Spilis, Ronald
Spinazze, Lawrence A.
Spinelli, Maxine
Spisz, Ernie W.
Sprague, Clarence P. 155
Spring, Ludwig K. C. 22, 134, 168
Spross, Charles R. 22
Sprynsky, Oxanna J. 122
Spurgeon, Wilhelmina
Staebell, Armer R.
Stahl, Lee Wayne 143, 154
Stahl, Ronald D. 154
Stalma, Joseph S.
Stapleton, Ted Harry 135
Starkey, Suzanne A. 85, 103, 110, 118 195, 196
Staubin, James F.
Stearns, Louis A.
Stechschulte, Donald R.
Steele, Herbert G.
Stefanoff, Harry J.
Stegeman, John G., Jr. 22
Steils, John A. 173
Stein, Richard Lee
Stein, Ronald B.
Steinberg, Roberta 173
Steinem, David 22, 144, 178, 189
Steiner, Jack T.
Steingass, Phyllis A.
Steingroot, Louis R. 130
Steinwand, Rosann M. 110, 174
Stemen, James
Stephen, Phyllis Ann 116
Stephenson, Robert W.
Stepnick, David J.
Stepp, Edward E.
Sterling, Charles R. 171
Stevens, Nancy R.
Stevens, Ralph J. 184
Stevenson, Arthur G.
Stevenson, Thomas H.
Stewart, David A.
Stewart, Patricia H.
Stine, John J.
Stinehelfer, Jane E. 22, 120
Stiriz, Nancy Lou
Stock, Paul B.
Stockard, Andrew F. 23, 193
Stockard, Leotha 150
Stoddard, Ramona Mae
Stoldt, Sue A.
Stoll, Mary K. 124, 161, 196
Stone, Barbara J. 23
Stone, Jack Y.
Stoneburner, Chalmer S. 162
Stonis, Edward H. 23, 154, 162, 171
Stout, John L.
Stowell, Richard H.
Stoyanoff, George 162
Stoyanovich, George
Strahm, Richard M.
Stranahan, Virginia S.
Strayer, William R.
Straziuso, Michael P. 162
Streib, Barbara A. 23, 118
Stromfeld, Robert M. 131, 162
Stromwall, Janis L. 105, 191
Struble, William H. 143
Strunz, Pawlikowski R. 165
Stucker, George F.
Studer, Geraldyne L. 23, 118

Since 1901–

TOLEDO SCALES

TOLEDO'S BEST KNOWN PRODUCTS

HONEST WEIGHT

INDUSTRIAL AND RETAIL SCALES
RESTAURANT DISHWASHERS • FOOD MACHINES

THE ANDERSON'S

"FARMERS FIRST"

Maumee, Ohio

Wish The

'54 Graduates

The

Very Best In

The Future

STEGER-SHOWELL COMPANY

Commercial Cooking Equipment and Utensils

CHINA, GLASS AND SILVERWARE

Salesroom
206-208 Summit
Toledo, Ohio

McMANUS TROUP CO.

Color Printers

Offset and Letterpress — Engraving

Complete Bindery Facilities

All Under the Same Roof

715 JEFFERSON **MA. 9107**

Sturgill, Dennis T.
Suckley, Robert D.
Suddath, Suzanne S.
Sullivan, James E.
Sullivan, Patricia M. 174
Summers, John C.
Suntala, Donald R. 21, 162, 171
Suplica, Edward
Surface, Donald A.
Susor, William C. 143
Suszka, Robert W. 132
Swanson, Elizabeth M.
Swantack, Joseph
Swartz, Earl E. 23, 168
Swartz, Iris Ann
Swartz, Ronnie J.
Sweeney, Patricia A.
Swick, Robert L.
Swy, Paul H.
Sylak, Anthony J. 144
Syx, John B.
Szkudlarek, Ellsworth 155
Szymanski, Marlene H.
Szymanski, Philip P.

Taberner, Orris V.
Tadlock, Leland
Tailford, William D.
Takacs, Andrew J. 87, 140
Takrouri, Mohammad A.
Talbut, Mary C. 124, 180, 192, 196, 197
Talty, Peter J.
Tanber, Patricia J. 161
Tank, Richard J.
Tanner, James D.
Taormina, Julius W. 60
Tassell, Paul N.
Tate, Richard 61
Tatkowski, Daniel
Tattersall, John H.
Tavernier, Norma L.
Taylor, Billy B.
Taylor, Donna J. 172, 196
Taylor, Elaine 23, 114, 164, 166, 172, 183
Taylor, Norbert T.
Taylor, Robert J. 145, 172
Taylor, Sanford 134, 183
Taylor, Shirley Mae 114, 163, 166, 196, 197
Taylor, Thomas R. 136
Teague, Nancy Lee
Teague, Robert L. 23
Teeters, Clarence 162
Teigland, John F. 93, 110, 172
Teitlebaum, Elliott 23, 86, 87, 89, 150, 156
Tellam, Edward W.
Teman, Zale E. 131
Temple, Sharon L.
Templin, James A.
Terman, Bernard J.
Terrell, Bonnie
Terrell, Malcolm C.
Terry, Nancy C. 166, 172
Thibaut, Wayne E.
Thom, Harry
Thomas, Carl E.
Thomas, Delmer Lee
Thomas, George 23
Thomas, Haikas 165
Thomas, James S.
Thomas, Joan Ann
Thomas, Louise Annette 150, 182
Thomas, Mickey 129
Thomas, Shirley Ann 180
Thomas, Sonia 165
Thompson, Donald J.
Thompson, Donna Mae 23, 93, 124, 183, 192, 197
Thompson, Glenda 126, 157, 183
Thompson, Julia Ann
Thompson, Marttie L. 23, 114
Thompson, Mary M.
Thompson, Richard S.
Thompson, Robert B.
Thompson, William R.
Thoms, Glen E.
Thorp, Opal V.
Thorpe, Robert A.
Thrailkill, Donald P.
Threadgill, Roy, Jr. 129
Tibbits, Beverly J.
Tiffany, Arthur L. 144
Tillotson, Robert L. 146, 172
Timbers, Richard D.
Timbers, William C.
Timm, Richard
Tiplady, Robert W. 151
Tobias, Donald M.
Tobias, Lewis
Todak, James D. 23, 134, 152
Todak, Thomas G. 143
Tokles, Angelo T.
Tolley, Carol A. 150
Tom, Donald
Topolski, Richard D. 174
Topsil, A. Lucretia
Topsil, Marva M. 180
Torio, Richard 23, 87, 89
Toth, Gertrude A.
Towse, Richard W. 132
Travis, Richard B. 23
Traxler, Janet E.
Treiber, Frank M. 184
Treon, Thomas K.
Trinkner, Roger L. 136, 151, 157
Tripepi, Pat, Jr.
Triplett, Melvin C. 60
Tucker, Margaret A.
Tucker, Robert E.
Turner, Jill Frances 165
Turner, Joyce L.
Turner, Ronald 113, 134, 172
Turski, Ronald J.
Tutelian, Edward
Tuttle, Francis
Tuttle, Frank H. 174

Ung, William W.
Uhler, John F.
Umbles, Clayton E. 64, 162
Urbanowicz, Joan C. 120, 196
Urie, Robert A.

Valentine, Gary D. 140
Vandame, Clarine E. 72, 190, 192, 195, 196
Vanluven, William R.
Vannest, Kathleen D. 23
Vannest, Ronald L.
Vanpoucke, Fred C.
Vansickle, Richard D. 194
Vedda, Joseph C. 61, 162
Vedder, Robert C.
Venia, Richard L.
Venters, Donald C. 146
Veres, Elmer W.
Vick, Carolyn Jo
Vick, Edward W. 89, 113, 134, 152
Vickers, Marian G.
Vigh, Donald A.
Vinci, Joseph R.
Vitins, Ilga Ilona
Vogeli, John L.
Vogelsang, Donald A. 162
Volmer, Juri
Vonnicolai, Bernhard N.
Vosdoganes, Niki
Vosper, Ralph R.
Voudouris, Georgia 118, 163, 192
Voudouris, Paul J.

Wachowiak, David A.
Wagner, Jack L.
Wagner, Richard E.
Wahl, Philip R. 143
Waid, Charles D. 162
Walczak, Jo Allyn 174, 196
Waldron, Jeanine Sue
Waldrop, Milton R.
Walker, Arthur Lee 129
Walker, Donald V. 129
Walker, Milton C. 142
Walker, Nan E. 124, 174, 195, 196
Wallace, Shirley Lee 118
Wallick, Robert G.
Wallington, Jack A.
Walter, Lawrence A. 146
Walter, Robert D. 144
Walters, Gene A.
Walters, William B. 23, 134
Walton, Ronald O. 144
Waltz, Paul A.
Wamsley, Duane E.
Wandtke, Arthur A.
Wannemacher, Charles 134, 171, 194
Ward, Frank R. 188
Ward, Jean Lucille
Wareh, Adham Z.
Wareh, Faik
Warmbier, Michael C. 23, 186
Warner, Lois A.
Warner, Phyllis Ann 23, 122, 169
Warren, Morris R. 174
Warren, Ned
Warren, Robert A.
Warrick, Bert J. 134
Washeck, Patricia Ann 61, 166
Washeck, Richard 150, 160
Waters, Harold G.
Watkins, John K.
Watkins, Richard F. 145
Watt, Ernestine 150, 182
Watt, James Robert
Wattenmaker, Richard
Weaver, Eugene J. 23
Weaver, Rosetta
Weber, Betty Lou 150, 173
Wegman, Carsten J. 168
Wehrle, Robert L. 85
Weinman, Robert S.
Weis, Jay E.
Weisberg, Gerald H. 130
Weiss, Philip J.
Weitzel, Robert
Wekwert, Rose Marie 174
Welch, John F.
Welch, Marilyn Lois
Welling, John R.
Wellinger, William T.
Welter, Donald 146
Welty, Yvonne L.
Wem, Don 72, 73, 162
Wendel, Esther C. 192
Wendt, Howard D.
Wendt, Kevan B.
Wendt, Samuel
Wenzel, John J. 136
Wenzel, Paul W.
Werba, Henry C.
Werner, John F. 136
Wester, Sylvia J. 174
Wetli, Robert G.
Wetmore, George L. 162, 185
Wheeler, James F.
Wheeler, James O.
Whippen, William H.
White, Barbara J. 23, 130
White, George W. 24, 154
White, John T.
White, Kenneth I.
White, Norma Jean
White, William C. 194
Whitmore, Jack R.
Whittaker, Mary L.
Whitten, James C. 113, 146, 155
Whittenberg, Gloria 166, 172, 192
Widmer, Marcia K.
Wiemeyer, Anna C.
Wiley, David F. 110
Wilkerson, Gordon D.
Wilkinson, Barbara J. 174
Willer, Maxine Fern
Willhauck, Gerald F.
Williams, Bernice C. 163
Williams, Charles E.
Williams, Elinor G. 150, 167
Williams, George
Williams, Harold A. 113, 144, 194
Williams, Helen G.
Williams, Mary J.
Williams, Mildred H.
Williams, Nancy J.
Williams, Paul W.
Williams, Rudolph L.
Williamson, Marshall B.
Williamson, Patty Jean
Willis, Carol E.
Willis, Edward J. 64
Wilson, Sandra J.
Wilson, Sharon L.
Wines, Donald L. 145
Wines, Nancy J.
Wing, Thomas G., Jr.
Wingate, Donald E.
Wingate, James L.
Wingate, John B.
Winkelman, Carl C.
Winsler, Theron
Winslow, Paul E. 144
Winterhalter, Raymond
Winterhalter, Richard 168
Winzenried, Robert F.
Wisbon, Ben 61
Wise, Dean Lamar
Wise, Jack T. 61, 162
Wisniewski, Beverly 116, 154, 169, 181
Wisniewski, David E. 66
Wisnnewski, Duane C. 24
Wisniewski, Ervin
Witker, Jeri E. 150, 159, 160
Wittenberg, Erwin
Wittenberg, Lawrence H.
Witty, Charles E.
Wobser, Janet A. 172, 192
Wodrich, Jay Dennis
Wojtowicz, Richard Z. 146
Wolfe, Robert R.
Wolff, Arthur C.
Wolff, Edwin Ray 134
Wood, James W.
Woodruff, James R.
Woodruff, Thomas R. 84, 85, 132
Woods, Thomas F. 84, 85, 138
Worden, William E.
Workman, Jan H.
Wright, Donald G. 64
Wright, William D.
Wroblewski, Rita Ann
Wyatt, Joyce S.
Wyman, Ronald 134, 154
Wyraz, Chester S. 24, 155
Wysocki, Ronald

Compliments of

APEX TOLEDO CORPORATION

Precision Boring and
Drilling Operations

1947 FRANKLIN AVENUE

Compliments Of

GOULDEN'S SEA FOOD

OTTAWA HILLS GIFT SHOP

BEST WISHES

. . . From . . .

The KUHLMAN

BUILDERS SUPPLY AND BRICK COMPANY

914 Summit St. Toledo, Ohio

CONGRATULATIONS AND BEST WISHES
FOR A HAPPY FUTURE

VARSITY INN

(in the field house)

THE BLUE AND GOLD

(in the men's dorm)

"The Prescription Drug Store of Rossford"

MYERS Rexall PHARMACY

Superior St., Corner Elm — Rossford Ohio

Telephone WA. 3003

EARL C. MYERS, Proprietor

Yager, Franklin O. 135
Yager, Leo J.
Yambor, Theodore
Yarick, Philip A.
Yeager, Douglas C. 24
Yeasting, David
Yorkewitch, Stanley M.
Young, John Wesley
Young, Margie H. 150, 174
Young, Nancy M. 24
Young, Nathaniel J.
Young, Richard Otto 24, 84, 89, 109, 144, 166, 169
Young, Robert C.
Younkman, Arnold F. 24, 174

Zaccaria, Russell P. 72, 73, 86
Zachman, Mary S. 166, 174
Zaft, Lawrence 113, 130
Zahn, Frederick E.
Zahn, William J. 142
Zakolski, Norbert W.
Zanes, Charles A. 162
Zank, Lawrence K.
Zatko, Paul G. 24
Zeadker, James
Zedlitz, Robert H. 140
Zedro, Jack R. 24, 155
Zegarlowicz, Melvin R.
Zerbey, Dann Edward
Ziatz, Maurine 128
Zielinski, Stanley J.
Zienkiewicz, Robert J.
Zietlow, Marston W.
Zimbler, Howard
Zimmerman, Arnold J.
Zimmerman, Thomas L. 105, 110, 134, 190, 194
Zitzelberger, George E.
Zohn, Jack S. 131
Zraik, Robert E.
Zrilich, Leonard C.
Zucker, Elaine 24
Zuelke, Raymond F. 138

HI SENIORS!

AUTO LITE Offers You . . .

A Secure Future!

Top Working Conditions!

Growing Opportunity!

If you have been wondering about your future — what you're going to do after graduation — check with Auto-Lite. Over the years we think you'll enjoy working with us for a lot of reasons, such as: **Good Salary — Insurance — Hospitalization — Pension Benefits.** Those are normal and good reasons, but Auto-Lite has more to offer. In Auto-Lite you'll have an employer big enough to assure **steady** employment — and an employer who is interested enough to see that those who contribute are **rewarded** and **get ahead.**

Openings now exist for a lot of good jobs! Take a look at this list and see which one suits you best:

STENOGRAPHERS

TYPISTS

CLERICAL

MAIL CLERKS

OFFICE TRAINEES

Visit the local employment office of Auto-Lite which is open from 8:00 a.m. to 4:30 p.m. Make a date today to see about a job with a sound future.

THE ELECTRIC AUTO-LITE COMPANY

Toledo 1, Ohio

Our Wishes of

Success and Happiness

To

The Graduates

TOLEDO MACHINE

and

TOOL DIVISION

Of

E. W. BLISS CO.

420 Hastings **JO 3761**

PHOTO REFLEX STUDIO

Has Given

The '54 Blockhouse

HIGH QUALITY and SPLENDID CO-OPERATION

For This

The Editors and Staff Give

Our Sincere THANKS!

Success To The

'54 Graduates

The Warnke Bros. Co.

305 NEBRASKA MA. 5114

Compliments Of

PEMBERTON CADILLAC CO.

1415 Jefferson Avenue

Toledo, Ohio

COMPLIMENTS

— of —

FISKE BROS. REFINING CO.

1500 Oakdale TA. 2491

It is given to only a few to use their life span to benefit all generations to come after them. . . . Such was the gift of Thomas Alva Edison, pioneer in applying electricity to better the lot of mankind.

We are proud to bear his name

● Only a holder of the original Edison license may use the name "Edison" as part of its corporate title. It is the mark of a pioneer. Toledo Edison, a business-managed, tax-paying electric company, is proud to be so honored . . . and we renew our pledge to serve our customers to the very best of our ability.

THE TOLEDO *Edison Company*

A PROGRESSIVE POWER COMPANY SERVING ONE OF AMERICA'S MOST PRODUCTIVE AREAS

CHURCHILL'S

FROZEN FOOD LOCKERS

AND SUPER MARKET

Highest Quality Foods

2845 West Central at

Cheltenham Road

Toledo 6, Ohio

KIngswood 7082

Serving Toledo

with the world's finest meats

OWENS-CORNING

FIBERGLAS

is in your life..for good!

Where you live...

Fiberglas* Insulations keep homes cooler in summer, warmer in winter . . . cut fuel bills. Appliances insulated with Fiberglas materials are more efficient household servants. Adding lustrous, fire-safe beauty to windows, Fiberglas curtains wash in a jiffy, need no ironing. Famous DUST-STOP* Filters for air conditioning and warm-air furnaces are Fiberglas, too.

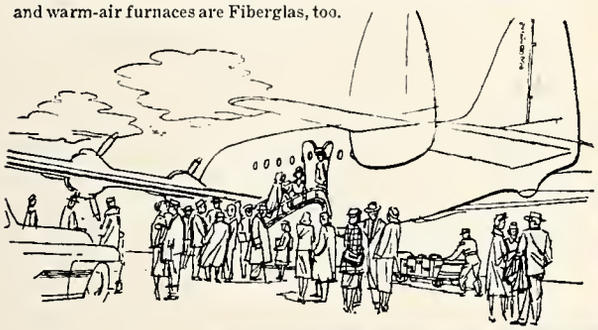

When you travel...

Whether you go by plane, train, bus or ship—or in the family car —Fiberglas Insulations are on the job quieting noises and keeping temperatures comfortable. You'll see fire-safe Fiberglas draperies in lounge cars and ship salons. Even hidden away in your car's battery, Fiberglas separators help to improve cold starting.

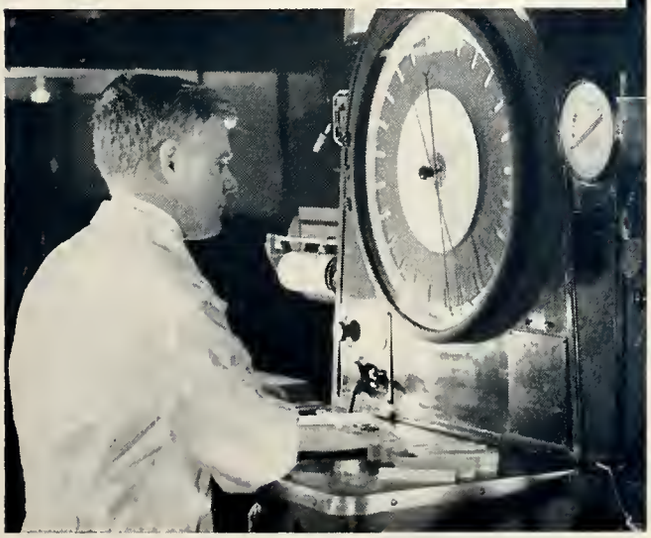

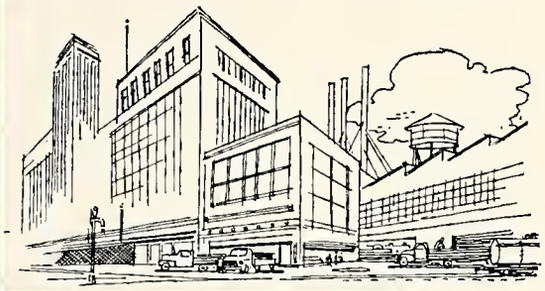

Where you work...

Chances are Fiberglas materials work right with you. In offices, stores, plants, hospitals and public buildings, Fiberglas Sound Control Products quiet noises, make work pleasanter. Fiberglas Industrial Insulations cut heating, refrigerating and air conditioning costs . . . improve process efficiency. Wherever people gather, Fiberglas draperies add beauty and safety.

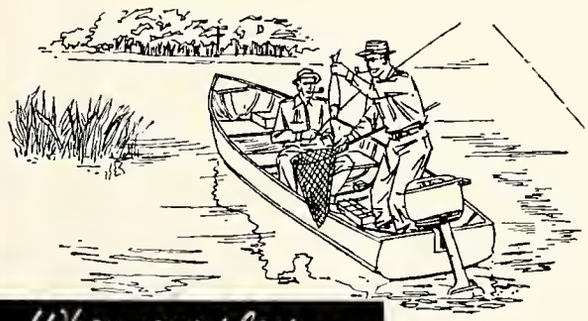

When you play...

Fun and Fiberglas products go together. Fisherman's favorite is a Fiberglas-reinforced plastic rod that has plenty of whip and won't kink. From boat hulls and toys to golf sticks and archery gear, you'll find more recreation equipment made of Fiberglas-reinforced plastics. And have you seen those handy picnic hampers, insulated with Fiberglas wool?

Fiberglas Research Is Focused on Your Future

Think of it! Less than twenty years ago, before Owens-Corning pioneered fibrous glass commercially, it was little more than a novelty. Today, Fiberglas materials offer new and better ways to meet all sorts of human needs. This very minute, the same Owens-Corning research program that has produced all major fibrous glass developments is perfecting new uses that will improve your way of life. Fiberglas is in your life . . . and *in your future* . . . for good!

OWENS-CORNING FIBERGLAS CORPORATION

General Offices: Toledo 1, Ohio

*Fiberglas and Dust-Stop are trade-marks (Reg. U. S. Pat. Off.) of Owens-Corning Fiberglas Corporation for products made of or with fibers of glass.

"RED" WELLS
FAMOUS SANDWICH SHOP

Home Made Pies, Soups, and Chili

★

TWO LOCATIONS:

225 Superior Street

Open 6:00 A. M. To 7:00 P.M.

★

2817 Monroe Street

Open 6:00 A.M. To 4:00 A.M.

Charter Bus Service

• It is surprising how well our charter bus service fits into group trips of all kinds — large or small, local or out of town.

This service offers real advantages, too. Your party is always together . . . No straggling or getting "lost" . . . You arrive at your destination promptly, in one group, and you return the same way. . . . If the number is small one of our smaller buses is just the thing . . . Larger groups simply require a larger bus or more buses.

And when you consider greater convenience, pooling of expense, freedom from the work of driving and worrying about traffic, charter bus service is exceptionally economical.

Whenever your group plans a trip, think of Community Traction Charter Bus service . . . We'll gladly give you any information you desire by telephone or letter. Just call on us.

THE COMMUNITY TRACTION CO.

SCHORLING'S

RICHARD B. ANTEAU, Proprietor

FOR FINER FOODS

3115 West Bancroft St. at Old Orchard

We Deliver JO. 4681

Colony Bowling Center

CENTRAL & MONROE

★

Toledo's Finest

20 Beautiful Streamlined Alleys

Year Around Bowling — Free Parking

LA. 4853

Home of Inter-Fraternity League

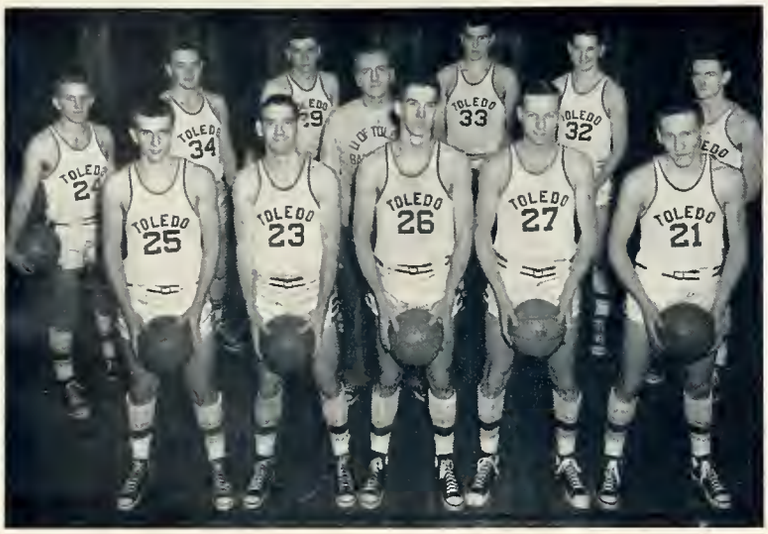

Compliments Of

Toledo Elevator

Meilink Safe

Provo Meats

TOLEDO CAMERA SHOP

★

Everything in Photo Supplies

Rapid 6 Hour

Developing and Printing

225 Huron Street **Toledo 4, Ohio**

Between Gas Company and Lamson's

CAMPUS CLEANERS

and

CAMPUS BARBER SHOP

★

3057 WEST BANCROFT

JO. 5127

MIDDLESEX CLEANERS & TAILORS

Exclusive To West Toledo

Pick Up and Delivery

QUALITY DRY CLEANING

3403 Dorr Street JOrdan 6548

Fashion Center For Toledo's Smart Young Women and Men

Gifts From MOORE'S Mean More

MOORE'S COLONY SHOPS

Three Convenient Locations:

2146 West Central — 5191 Dorr — 1105 Sylvania

COMPLIMENTS

— of —

The Original

H. H.

— BIRKENKAMP —

Funeral Home

1003 Broadway **AD. 2183**
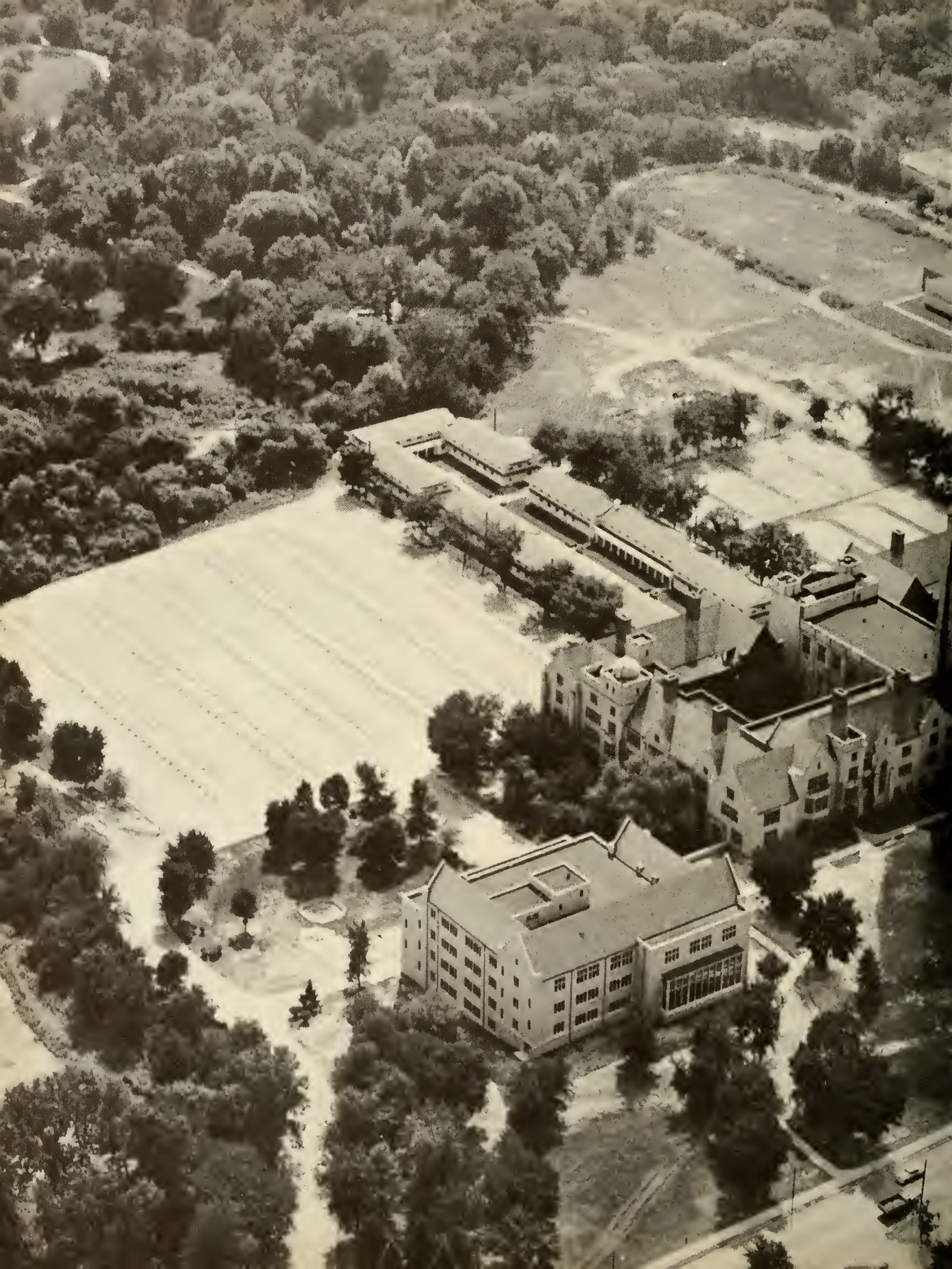
9